

QUOTE

"Children have more need of models than of critics."
—Joubert

The Chelsea Standard

25¢
per copy

ONE HUNDRED-SIXTEENTH YEAR - No. 28

CHELSEA, MICHIGAN, WEDNESDAY, DECEMBER 10, 1986

24 Pages This Week



A SECTION OF STORM SEWER near Grant and W. Middle St. is being replaced by village crews this week to alleviate some of the problems caused by heavy rains. Above, village workers, guided by

Assistant Village Manager Lee Fahrner, one of the men in the hole, work on lining up a section of pipe.

Referral Process Is Developed for School Drug Abuse Program

The first pieces of a comprehensive substance abuse program have been put in place by the Chelsea School District under the guidance of part-time counselor Christine Dillon.

Dillon, who was hired this fall in a joint program with Chelsea Community Hospital, has implemented a student referral process. She presented her ideas to the school board on Monday, Dec. 1.

The process relies generally on referrals from parents, teachers and counselors, and students. Dillon hopes to get the Chelsea Police Department and other governmental agencies involved as well.

So far, 17 Chelsea High school students from all grades have been referred, most of them by concerned teachers, Dillon said.

"The teachers are steadily referring students who are either known to be using chemicals or are exhibiting behaviors that are related to that. I've also had calls from some parents. Having that kind of support makes my job so much easier."

Official referral forms are available in the Administrative Building, the counseling office and staff lounge.

Once a student has been referred, Dillon begins to accumulate information about the student. That information might include attendance records, how a student is performing academically, whether a student has changed his circle of friends, or whether a student falls asleep in class.

The information is collected using a form that is sent to every staff member who is involved with the student. The form asks about grades, class attendance, performance in extra-curricular activities, physical symptoms, legal problems the student may have had, disruptive behavior and atypical behavior.

"Once I get the information back, I'll start meeting with the students themselves to assess whether or not I think they would be appropriate for (the Chemical Awareness Group)," Dillon said.

The Chemical Awareness

Group will be available to all students after the Christmas vacation, Dillon said. It will be a 10-week class, meeting once a week, "to provide students with current and correct information; to help them examine their decision-making process and value systems as they relate to drug/alcohol use; to help them examine the signs and symptoms of chemical dependency; and to help them understand the consequences of drug/alcohol involvement," according to the two-page description of the group.

"I've gotten a couple of referrals that were really mental health issues and weren't drug related," Dillon said.

"In those cases I suggest the parents look into counseling."

The Chemical Awareness Group will feature a different topic related to substance abuse every week.

After an initial orientation, subsequent weeks will deal with the progressive nature of chemical use; signs and symptoms of chemical dependency; examples of commonly-used defenses; self evaluation; decision-making; outside resources; confrontation; and a final evaluation.

The awareness group will also include students who would have taken part in what was originally called an Alternative To Suspension program.

Students who are caught using drugs will now be referred to this program.

Once a student has completed the course, Dillon will make another evaluation of the student and perhaps recommend a more structured treatment program, depending on the individual case.

Dillon said that the awareness group will serve to educate students about drugs, because "they are not as sophisticated about them as they think."

She said that several students she has talked to, some who are among the leaders in their class academically, do not know basic information about drugs. She used the example that a can of beer is equal to a shot of whiskey in terms of alcoholic content.

"It's amazing how much the students don't know and we probably need to be educating them at an earlier age," Dillon said.

"For instance, some think marijuana is milder than alcohol. Others think hallucinogens are safe but they don't know a thing about PCP, which is what most hallucinogens are made of. It's surprising because they think they're so sophisticated."

Dillon said that she has become aware of a caffeine-pill abuse problem at the high school, although she has not had a

also program. Students who are caught using drugs will now be referred to this program.

Once a student has completed the course, Dillon will make another evaluation of the student and perhaps recommend a more structured treatment program, depending on the individual case.

Dillon said that the awareness group will serve to educate students about drugs, because "they are not as sophisticated about them as they think."

She said that several students she has talked to, some who are among the leaders in their class academically, do not know basic information about drugs. She used the example that a can of beer is equal to a shot of whiskey in terms of alcoholic content.

"It's amazing how much the students don't know and we probably need to be educating them at an earlier age," Dillon said.

"For instance, some think marijuana is milder than alcohol. Others think hallucinogens are safe but they don't know a thing about PCP, which is what most hallucinogens are made of. It's surprising because they think they're so sophisticated."

Dillon said that she has become aware of a caffeine-pill abuse problem at the high school, although she has not had a

(Continued on page five)

Water System Study To Determine Future, Current Requirements

A feasibility study of the Chelsea water distribution system will be undertaken by an Ann Arbor engineering firm beginning in the next few weeks. Ayres, Lewis, Norris and May, Inc., has been retained by the village for a maximum of \$5,000 for the study. Chelsea Village Council authorized the study at its regular meeting Tuesday, Dec. 2.

The study is designed to determine how well the village is handling its current water needs as well as those anticipated for the near and longer-term future. It will also tell the village how the distribution system can be improved both in the short-term and long-term.

Anticipated development along M-10 was one of the factors taken into consideration in deciding to go ahead with the study. As many as two small shopping malls, as well as a motel, are seen as likely projects by the village administration. There is also likely to be an increased need for water in the village's industrial park on Sibley Rd. It's also possible additional apartment complexes could be built.

Increased development not only means more water will be used directly by the businesses, but it also means water at an adequate pressure has to be available for firefighters in case of an accident. If the water distribution system is expanded, the water

pressure will drop unless corrective measures are taken.

"This really goes back to the fire at Marshall's warehouse (on Old US-13) last year," said assistant village manager Lee Fahrner. "That's near the end of the system and it brought up questions about our capabilities."

At the meeting, Fahrner also brought up the subject of liability. He said it is important that the village know precisely what its capabilities are so that it doesn't misrepresent itself to developers, opening itself up to a possible lawsuit.

Fahrner said the information will also help businesses keep

3 Appointed To DDA By Council

Chelsea Village Council made three appointments to the Downtown Development Authority at their regular meeting Tuesday, Dec. 2.

Marty Tobin, a member of the Village Planning Commission, and Jerry Ashby, a local business owner, were appointed to three-year terms.

Also appointed was Gambinus owner Sam Johnson. He replaces Jack Winters, of Vogel's and Foster's, who resigned his position.

Holiday Recipes Sought

In the spirit of the holiday season, The Chelsea Standard would once again like to solicit your favorite holiday recipes to be published in a pre-holiday edition.

We will make no attempt to judge your recipes unless you provide a sample for our distinguished panel of judges. In that case, both you and your creation may become the subject of a photograph.

However, only the recipe is required for publication.

Simply send your recipes to Food Editor, c/o The Chelsea Standard, 300 N. Main St., 48118. If you would like our distinguished panel of judges to try your delicacy, just give the Food Editor a call at 475-1371.

Chelsea Day In Florida Is Feb. 14

Chelsea Day in Florida is planned for Saturday, Feb. 14 in Hudson, Fla., on the Gulf of Mexico.

The doors of the Hudson Community Club will open at 10:30 a.m. for registration and reminiscing and a pot luck lunch will be held at 12:30 p.m.

Anyone wishing additional information should contact Lauretta and Laurence Boyer, 7510 Hawthorn Dr., Port Richey, Fla., 33568 or phone 1-813-862-5701.

The Boyers will be sending out cards and they request that anyone wishing to attend send them their new address.

Waterloo Inmate Reported Missing

As of press time, police were looking for a walkaway from Camp Waterloo, who was reported missing from the facility at 10:19 Monday morning.

According to police, Gregory Payne, 27, of Benton Harbor, was still at large. He is described as a black, 5', 185 pounds with a mustache and a tattoo.



"LET'S PULL TOGETHER" was the theme of Our Savior Lutheran church's addition project. At ground-breaking ceremonies this summer, Jerry Dresselhouse, project co-ordinator, shoveled dirt while Art Dils, building committee chair, and

Pastor Franklin Giebel looked on. All the members of the building committee took turns shoveling, after which the whole congregation pulled an old-fashioned walking plow across the site to symbolize the theme of pulling together.

Our Savior Lutheran Church Will Dedicate New Addition

Dedication of the new addition to Our Savior Lutheran church, 1515 S. Main, has been planned for 3 p.m., Sunday, Dec. 14. The program will include performances by both the children's choir and the adult choir and a guest speaker, the Rev. John Helms, president of the Michigan district of Lutheran churches, Missouri Synod. After the service, an open house and spaghetti dinner will be held.

Work on the 3,800-square-foot addition began in the beginning of August. Because volunteer labor

was used as much as possible, Pastor Franklin H. Giebel estimates that "the final cost was half of the normally anticipated construction cost." A consultant from the synod, Larry Thomas of Columbus, Ind., managed the project, while congregation member, Jerry Dresselhouse, served as project co-ordinator. The building committee consisted of Art Dils, Ken Alter, Bill Nuffer, of Chelsea, Dave Ruhlig and Martin Ruhlig, Sr., of Dexter, and Caroline Sauter, Heidi Timmons, and Al Martini, of Grass Lake.

The new addition contains classrooms, a fellowship area, new offices, a large kitchen, bathrooms, and storage areas. All but the last three are carpeted. At the same time, the congregation refurbished the original section of the church, laying new carpet in the sanctuary and putting in newly upholstered pews. They also repaved the parking lot.

The public is invited to attend the dedication. To make reservations for the spaghetti dinner, call Violet Ruhlig, 426-4168.

Schools Music Dept. Will Present Christmas Concert

Chelsea Schools Music Department will present a Christmas concert on Monday, Dec. 15.

The combined choirs, orchestras and bands of Beach Middle School and the high school will be featured in a musical celebration of the holiday season.

The program will feature traditional holiday selections as well

as concert music the groups have been preparing.

The high school will make an appearance performing the hit "Birdland" and a swing number entitled "Mister Five By Five."

The orchestra will perform Moussorgsky's "Great Gate of Kiev" and Leary Anderson's "Sleigh Ride."

The choirs will join the orchestra in the traditional "Hallelujah Chorus" from Handel's "Messiah."

The evening will conclude with a sing-a-long of Christmas carols. The concert will begin at 7:30 p.m. at the high school gym on Monday, Dec. 15.

as concert music the groups have been preparing.

The high school will make an appearance performing the hit "Birdland" and a swing number entitled "Mister Five By Five."

The orchestra will perform Moussorgsky's "Great Gate of Kiev" and Leary Anderson's "Sleigh Ride."

The choirs will join the orchestra in the traditional "Hallelujah Chorus" from Handel's "Messiah."

The evening will conclude with a sing-a-long of Christmas carols. The concert will begin at 7:30 p.m. at the high school gym on Monday, Dec. 15.

Wreath Taken From Residence

A Christmas wreath was stolen from an E. Middle St. residence sometime Saturday night Dec. 6.

Police said a two-foot wreath was taken off the front door at 237 E. Middle St.



LITTLE DANIEL EKONEN really wasn't too sure about all this Santa stuff and the youngster decided a good cry might calm him down. Santa tried to reassure the youngster, while sister Kiera looks on. Chelsea Merchants Association sponsored Santa's first visit to Chelsea, and the old guy appeared at Sylvan Town Hall last Saturday. Daniel and Kiera are the children of Gary and Doreen Ekonen of Stockbridge.

The Chelsea Standard

Published every Wednesday 66-220 N. Main St. Chelsea, Mich. 48816. Second class postage paid at Chelsea, Mich. under the Act of March 3, 1879. Postmaster: Please send address changes to The Chelsea Standard, 66-220 N. Main St., Chelsea, Mich. 48816.

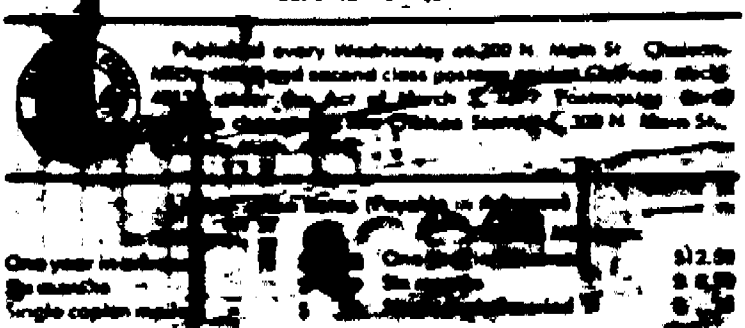

One year subscription \$12.00
Six months \$6.00
Single copies 25¢

DEADLINE: News Material, Monday Noon; Display Advertising, Thursday, 5 p.m.; Classified Advertising, Saturday Noon; Late Classified Ads, Monday Noon.

OFFICE HOURS: Monday-Friday, 9:00-5:30 p.m.; Saturday, 9:00-12 Noon.

JUST REMINISCING

Items taken from the files of The Chelsea Standard

4 Years Ago . . .

Thursday, Dec. 7, 1982—

After 41 years, retired four-star Gen. Dwight E. Bush remembered Pearl Harbor vividly, in an interview from his farm home on Jackson Rd. He revealed detailed accounts of World War II. He answered questions about Vietnam, retirement, the U. S. Army, Japan, Germany, Russia, military tradition in his family, and his 1984 Centennial Farm named "Wild Gabe Farm."

The Civic Foundation of Chelsea has made their first grant, an \$8,000 grant to the Chelsea Senior Citizens to establish a telephone Lifeline System in the Chelsea School District connected to the hospital.

According to Standard sports-writer Bill Mulholland, "Chelsea has been installed as a slight favorite in SEC basketball competition, because it has three starters and three other letter-winners coming back from a team that finished strong last year to win a share of second place. The Bulldogs are led by all-league guard and captain Dave Wojcicki, who is as versatile on the basketball floor as he is on the football field. He very likely will be the outstanding individual player in the conference this season."

Last week's balmy weather broke all kinds of records for the first week of December, as temperatures soared into the low 70's on several days.

14 Years Ago . . .

Thursday, Dec. 7, 1972—

Grass Lake residents were shocked by the tragic shooting of 17-year-old Howard Stoker, Jr. by a Southern Michigan Prison parolee, James Jones after he attempted to assist Jones with his car stuck in a ditch outside Stoker's home. Howard Stoker received an early warning from Jones' companion that Jones was coming to the house with a gun, and heroically ushered his family

and Jones' friend safely into the basement before he was shot.

Participating in the "Holiday Homes" tour planned Dec. 17 by the Chelsea Child Study Club are Mr. and Mrs. Robert L. Daniels on Washington St., Dr. and Mrs. Gene T. Miller on Madison St., Mr. and Mrs. Basil Groszinski on Freer Rd., Dr. and Mrs. Richard K. Borton on Orchard St., Mr. and Mrs. Eldon J. Elsie on Flanders St., and Mr. and Mrs. George L. Palmer on Mayer Dr. Proceeds will benefit the Chelsea Recreation Council.

Miss DiAnn L. Roy, director of this year's musical, "Oliver," is preparing for a very big job—picking students to portray the many cockney scoundrels in the play. She will help everyone learn the songs, and the English accent.

24 Years Ago . . .

Thursday, Dec. 6, 1962—

The new Medical Facility and apartment unit at the Chelsea Methodist Home is now completed and ready for occupancy. The \$1,250,000 building will be dedicated at ceremonies tomorrow. The new unit increases facilities for resident care of aged persons by about 60 percent. It is the sixth unit of the Home which was originally built in 1936.

F & M Fine Foods has scheduled its grand opening for this week-end after remodeling the interior. The owners are Mr. and Mrs. Fred Schaff. They took over the Main St. business, formerly known as Louise's Dairy Bar, on Sept. 1 after being in a dairy business in Kalamazoo.

"Christmas Gift for a Princess" is the title of the musical play to be given by North and South Elementary schools next week. Appearing in the lead roles at North school will be Holly Powers as Princess Anne, Gregg Stephens as the king, Jane Kalmbach as the queen, Sharon Heydlauff as the peasant girl, John Potts as her father, and Chick Lane as the page.

Two nights later in the lead roles at South school will be Laurie Lancaster as Princess Anne, Billy Boyle as the king, Dianne Stoffer as the queen, Susan Blaess as the peasant girl, Ronald Bollinger as her father and Brad Curtis as the page.

Continued on page six



MICHIGAN MIRROR

By Warren M. Hoyt, Secretary, Michigan Press Association

Constitutionality of Aid Rules Committee Challenged

As promised, depending upon the outcome of voter decision on placing the authority of the Joint Administrative Rules Committee in the constitution, the Michigan United Conservation Clubs has filed suit challenging the constitutionality of the committee.

Filed in Ingham County Circuit Court, the suit challenges the constitutionality of the joint committee on the separation of powers doctrine, in general, and the joint committee's rejection of Liquor Control Commission rules placing deposits on wine cooler containers, in particular.

Defendants named in the suit were the Liquor Control Commission for not implementing their recommended rule to include the wine cooler containers and the State Treasurer Robert Bowman on the grounds the expenditure of state funds for the operation of the committee is illegal.

MUCC executive director Thomas Washington said he welcomes legislative oversight of

implementation of laws but opposes the concept of the joint committee being able to "thwart the will of the entire Legislature and the governor."

He said his organization, representing more than 100,000 conservationists and sportsmen, had considered the suit for a long time and it has been determined that if the process were allowed to continue, there would be further chaos.

Besides the wine cooler rules, he noted that it took more than 30 years to get final implementation of new water quality standards.

Kenneth Froehling, attorney representing the MUCC, said the suit is following a 1985 U.S. Supreme Court decision (LMS vs. Chaffin) which held that the "congressional veto" of federal agency rules was unconstitutional.

He noted that all other states except Michigan and Connecticut have either before or since changed their procedure by statute to court decisions. He added the suit would "draw in

ferences" that the people do not want such power to rest with the committee by their rejection of the proposal constitutional amendments in 1984 and 1986.

Washington said he had board approval to file the suit prior to the November general election, but it was decided to wait until the voters spoke on Proposal B which would have placed the concept of the joint committee within the constitution.

Voters, however, for the second time in as many elections, soundly rejected the proposed Constitutional amendment, most recently by a margin of nearly 2-1. Both proposals had been placed on the ballots by acts of the Legislature.

The suit charges that the committee's rejection of the wine cooler rule forced an unnecessary delay in the adoption of mandatory wine cooler deposits, thus depriving Michigan citizens of an environment free of refuse and litter.

Specifically, it asks for a declaratory judgment that Sec. 46 of the Administrative Procedures Act is unconstitutional as it related to the joint committee's review and consideration of rules; a declaratory judgment that the portion of the budget act appropriating \$200,000 for administration of the committee is an illegal expenditure of state funds; order the state treasurer to show cause why he should not be restrained from issuing any further state warrants to fund the committee; and issue a writ of mandamus directed against the Liquor Control Commission requiring them to adopt rules for deposits on wine coolers that will take effect immediately.

The Legislature has since approved separate legislation to include wine cooler containers under the 1976 initiated deposit act. Washington, however, noted that the LCC rules could have been implemented six months after approval while the separate act does not take effect until 1988.

He also challenged the legislative wisdom of another bill, tied to the deposit bill, which gave wine cooler distributors exclusive territories.

Personal Note

Mr. and Mrs. Charles Cox of Carboro, N. C., formerly of Chelsea, spent Thanksgiving week-end as guests of Mr. and Mrs. Charles (Ghost) of North Lake and also were in Hartland to visit their son and daughter-in-law, Jeffrey and Karyn Cox, and their twin granddaughters, Jessica Lynn and Chelsea Rae.

Yours truly,
Uncle Lew.

Uncle Lew from Lima Says:

DEAR MEMBER EDITOR:

Zeke Grubb opened the session at the country store Saturday night with a follow up on Ben Kamin, the Chicago fellow that died a while back and left his entire \$270,000 estate to the Federal Government to help reduce the national debt. At last report, Zeke told the fellows, Ben's brother was trying to get him declared crazy when he made his will.

Now, Zeke said, the brother not only has dropped his claim, but a judge has ordered that Ben's money go to the debt and nothing else. The judge said he didn't want the Postage on it at all of it to buy \$7,000 airplane coffee pots, and he wasn't going to allow the IRS to shake some claim on it. The brother and the judge agreed that Ben Kamin loved his country and that he wanted what he couldn't take with him to ease the tax burden on all Americans.

Practical speaking, Zeke noted, the donation won't exactly put the treasury in the black. With more than \$2 trillion owed and the deficit growing at more than \$370,000 a minute, Ben's gift will pay the interest for about 45 seconds. Zeke said the real value of Ben Kamin's gift will be in how many other people like his idea, and how many in Congress will be reminded they ought to be looking for ways to live within our means instead of reasons not to.

Clem Webster had been laying back on his pop crane like the cat that eat the canary, and when Zeke stopped he started. Clem said mention of that coffee pot made him wonder just how much we paid for the hostages. He ask Republican Ed DeBittie if he knew whether the President was swapping spare airplane parts bought retail from the hardware or under contract by the Defense Department. One little airplane load of \$1,100 plastic steel leg caps for transport planes would run the ransom up a heap faster than buying the caps on the open market for 30 cent apiece, was Clem's words.

For once, Ed didn't take the bait. He said he was worried about this Iran deal, even if it really was cut for the reasons Reagan said. The kindest thing he could say about the President, Ed said, is that when we're up to our neck in alligators it's awful hard for any of us to remind ourselves that our first aim is to

drain the swamp. Whatever the odds were in this case, Ed said, they don't justify the means.

As for alien and swamp draining, Reg Hestum said it looks to him like the same mirror has hit the Farmers Home Administration. Reg had seen where the FHA has turned over nearly 7,000 bad accounts with farmers and ranchers to private collection agencies in hopes of taking in \$50 million. Furthermore, Reg went on, Farmers Home has told 27,000 more farmers that it is coming at you harder. With farmers dropping like flies under their debts, Reg said, you would think this outfit that is supposed to help em would want to lower the water instead of turn loose more alligators.

Ed came back with a claim that farmers know a debt to the Federal Government is still a debt, and they know it's wrong not to make any kind of effort to pay. The hard fact is, Ed said, that we do what we must do to survive. Look at the states that are turning to legal racetrack betting and Government run lotteries to bolster their budgets. The harder they're hit the more they'll bend their better judgments to take up the slack, was Ed's words.

SUGARBUSH FARMS

LANDSCAPING • EXCAVATING

- BRICK WALKS PATIOS, DRIVEWAYS
- RETAINING WALLS TIMBER STONE
- PLANTINGS, SHREDED BARK

Call 475-9887 for an estimate

SERENDIPITY

Paperback Exchange

Gift Certificates

Make an ideal from for the readers in your family or friends.

Available in any amount.

Ph. (313) 475-7146.
OPEN 9:00AM-7:00PM

116 PARK ST.
CHELSEA, MICH.

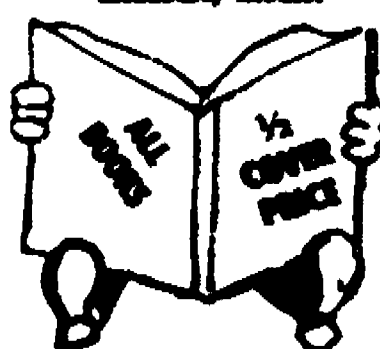

100% Mon., Wed., Fri.
10-5
Sat., 10-4; Sun., 12-6

DREAMS REALLY DO COME TRUE
YOUR JOHN DEERE DEALERSHIPS

HURON FARM SUPPLY

Ph. (313) 426-8847
8280 Dexter-Chelsea Rd., Dexter, Mich. 48130

Is YOUR IRA DEDUCTION VANISHING?

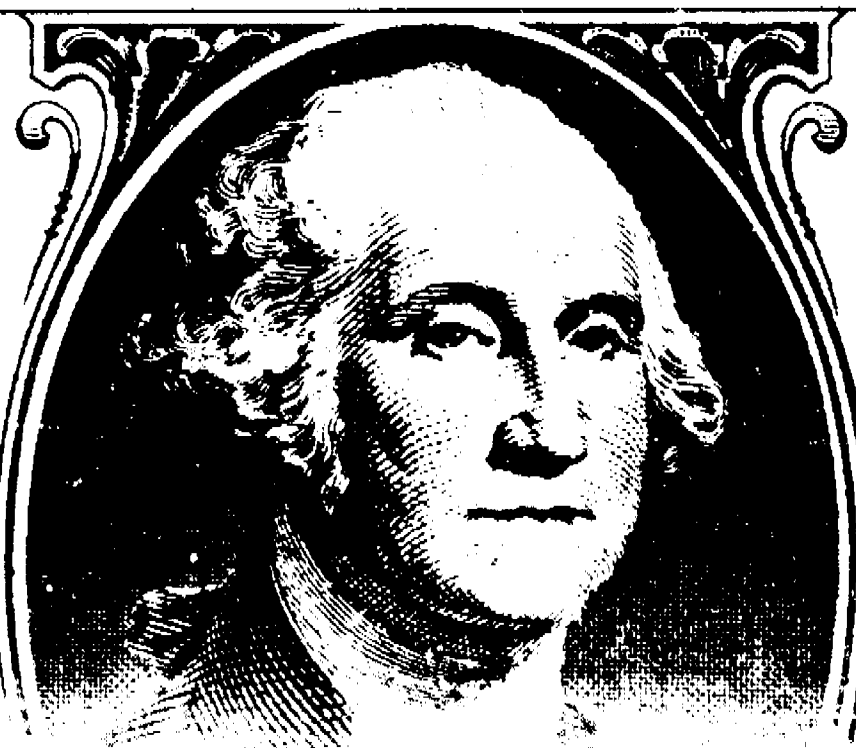

Beginning in 1987, persons covered by another qualified retirement plan will have their IRA deduction eliminated or severely reduced. Most wage earners, however, can deduct the full legal amount of their 1986 IRA contribution from their current federal tax return.

Talk to Great Lakes Federal Savings about your 1986 IRA contribution. Visit your nearest branch, or open your IRA the easy way, by calling 1-800-DIAL-GLF. It's safe, sure and your earnings will continue to grow tax-sheltered. But hurry. Your IRA deduction may vanish soon.



**GREAT LAKES
FEDERAL SAVINGS**

Your Partner in Life.

1135 S. Main, Chelsea, 475-1341
401 E. Liberty St., Ann Arbor, 769-8300
2400 Huron Pkwy., Ann Arbor, 973-7811
2701 Plymouth Rd., Ann Arbor, 769-7818
125 Briarwood Circle, Ann Arbor, 769-7616
1930 Pauline Blvd., Ann Arbor, 769-8396

705 W. Grand River (Brighton), 229-5700
8080 Main St., Dexter, 426-3913
7650 E. Grand River, Howell, 518-1651
111 E. Main St., Manchester, 426-8379
101 W. Michigan Ave., Saline, 429-5483
2170 Pickard Rd., Ypsilanti, 485-7510

*Not for sale with GLF 24 under the 24 hour banking rules.

Staffan-Mitchell Funeral Home

124 Park Street, Chelsea, Michigan

1-313-475-1444

Pre-Arranged
Funeral Accounts

Monuments Markers
Cemetery Lettering

Cremation
Services

Serving Chelsea Since 1853

Member by Invitation, National Selected Morticians

Breathers Club Plans Christmas Sing-Along Feature

Chelsea Breathers Club will present a Christmas Sing-Along at their next meeting Saturday, Dec. 28. The group meets in Dining Rooms A & B of the Chelsea Community Hospital, 775 S. Main, Chelsea, from 11 a.m. to 1 p.m.

The Breathers Club is an educational and social club for patients with emphysema, asthma, chronic bronchitis, and other lung diseases. Family members are welcome to attend and there is no admission charge.

Please contact the American Lung Association of Michigan at (313) 968-1888 for further information.

Baton Twirler Linda Schaffer Places Tops in 4 of 5 Events

At the Lakeview National Baton Twirling Association (NBTA) open contest, 11-year-old Linda Schaffer made an almost clean sweep of awards, taking four out of five events entered. She took the trophy in both novice and beginner solos, beginner fancy solo and in basic street. She placed second in best appearing.

Beginner Hilary Windmeyer, 9, took her first competitive trophy by winning beginner modeling. She placed second in novice solo and third in beginner solo.

On Dec. 6 the Baton Corps took part in the Big Holiday Contest in Petersburg.



Mr. and Mrs. Brian Arthur Keyes

Diane M. Luick, Brian Keyes Exchange Marriage Vows

Diane Marie Luick and Brian Arthur Keyes exchanged wedding vows on Oct. 25 at St. Joseph Catholic church in Dexter. The Rev. Fr. David Howell presided at the ceremony uniting the daughter of Mrs. James F. Huffmeyer of Chelsea and the son of Jane Law of Herkimer, N.Y., and Warren Keyes of San Jose, Calif.

The bride was escorted to the altar by her brother, Duane David Luick of Dexter. Dale Heydlauff of Annapolis, Va., performed vocal solos including "Morning Has Broken," "The Lord's Prayer," "The Wedding Song," and "The Irish Blessing," an ancient Gaelic benediction. Readings were by Robert J. Lewis of St. Clair Shores, Greg Gordon of Herkimer, N.Y., and

Mrs. John Zdanowski of Ann Arbor.

The bride wore a full-length gown of white satin which featured a drop-shoulder English set yoke with medallions and cameos, Napoleon sleeves, and a slim skirt and chapel-length train trimmed in Venice lace. She wore a diamond necklace and carried a hand-crocheted handkerchief, both of which belonged to her maternal great-grandmother. She carried a bouquet of white roses, miniature carnations, and freesias. The bridegroom wore a black tuxedo with tails.

Honor attendants were Cynthia K. Pierce of San Diego, Calif., maid of honor; Carolyn Schaefer Smith of Howell, mistress of honor; Angelina Merkel of Newport Beach, Calif.; Jeanne Kouri of LaFayette, Colo.; and Kathy Back of Chicago, Ill., bridesmaids.

The bride's attendants wore teal floor-length satin gowns and carried bouquets of fresh and silk white roses, miniature carnations, and freesias.

Junior bridesmaid was niece of the bridegroom, Jennifer Jane Hart of Herkimer, N.Y. She wore a white satin floor-length gown and carried a bouquet similar to those of the bridesmaids.

Best man was brother of the bridegroom, Terrance W. Keyes of San Jose, Calif. Groomsmen were brother of the bridegroom, Warren James Keyes of Brooklyn, N.Y., and Kevin Michael Keyes of Herkimer, N.Y., plus Scott Hughes and Santo Carbone, both of Herkimer.

Ringbearer was nephew of the bridegroom, James John Hart of Herkimer.

The bride's mother wore an ivory georgette tea-length dress which featured a high neckband of lace. The bridegroom's mother wore a royal blue georgette tea-length dress.

Guests from 14 states attended the reception held at the Campus Inn in Ann Arbor. After the reception, the couple left for a honeymoon in Bermuda. They are now residing in Palm Desert, Calif.

The bride graduated from Chelsea High school and Michigan State University where she majored in communications. She is currently director of sales at the Embassy Suites Hotel in Palm Desert, Calif.

The bridegroom graduated from Herkimer High school and attended West Valley College, Saratoga, Calif. He is currently restaurant manager at the Velvet Turtle in Palm Desert, Calif.

Hospice Volunteers Training Scheduled

I'm sure you've all read or heard the phrase "Give the gift that keeps on giving." What better way to give throughout the year, than give the gift of yourself to another human being, a person who is terminally ill and needs emotional support, care and an extra friend or two?

Working with the terminally ill is representative of a lamaze coach at the opposite end of life's spectrum.

If you would like to join Hospice of Washtenaw volunteer training program please call Nancy T. Herd at 995-1935. Training sessions start Jan. 20.

MICHAEL W. BUSH C.P.A., P.C.

CERTIFIED PUBLIC ACCOUNTANT

8064 Main St., Dexter

Ph. 476-4556

Accounting, Tax & Consulting Services

Personal, Business, Farm, Corporate

Monday-Friday, 9 a.m. - 5 p.m.

Evening & Saturday appointments available

Senior Citizens Activities

Weeks of Dec. 16-17

MENU

Wednesday, Dec. 16—Pepper steak with rice, mixed vegetables, whole wheat bread, orange and grapefruit, milk.

Thursday, Dec. 11—Lasagna, three-bean salad, bread sticks, fruit juice, Christmas cookie, milk.

Friday, Dec. 12—Veal paprika, calico stew, buttered squash, roll with butter, strawberry shortcake with whipped topping, milk.

Monday, Dec. 15—Macaroni and cheese, Oriental vegetables, tomato salad, plums, milk.

Tuesday, Dec. 16—Beef pastina, gravy, buttered corn, pickled beet salad, peaches and bananas, milk.

Wednesday, Dec. 17—Roast turkey, dressing, European blend vegetables, cranberry relish, roll with butter, Christmas cake, milk.

ACTIVITIES

Wednesday, Dec. 16—

9:30 a.m.—Cards.

9:30 a.m.—Needlework.

12:00 a.m.—Ceramics.

10:30 a.m.—Elementary school, third graders will entertain—songs, skits, poems.

1:00 p.m.—Fitness.

1:00 p.m.—Bowling.

Thursday, Dec. 17—

9:30 a.m.—Cards.

9:30 a.m.—Crafts.

9:30-11:30 a.m.—Sewing for Veterans' Hospital.

9:30 a.m. & 2:00 p.m.—Needlework.

1:00 p.m.—Kitchen Band.

2:00 p.m.—Walking.

Friday, Dec. 12—

9:30 a.m.—Cards.

9:30 a.m.—Needlework.

10:30 a.m.—Eucharist.

6:00 p.m.—Christmas dinner at Chelsea High school cafeteria.

Monday, Dec. 15—

9:30 a.m.—Cards.

9:30 a.m.—Needlework.

9:30 a.m.—Ceramics.

9:30 a.m. & 1:00 p.m.—Sings.

Tuesday, Dec. 16—

9:30 a.m.—Cards.

9:30 a.m.—Needlework.

9:30 a.m.—X-mas projects.

10:00 a.m.—Crafts.

1:00 p.m.—Eucharist.

1:30 p.m.—Elementary school, kindergarten children will sing at North school cafeteria.

Wednesday, Dec. 17—

9:30 a.m.—Cards.

9:30 a.m.—Needlework.

10:30 a.m.—Ceramics.

10:30 a.m.—Elementary school, third graders will entertain—songs, skits, poems.

1:00 p.m.—Fitness.

1:00 p.m.—Bowling.



The "Old Chisholm Trail" from San Antonio, Texas to Abilene, Kansas was named for Jesse Chisholm, a part Indian cattle trader who opened the route in the mid 1860's.

The Chelsea Standard, Wednesday, December 10, 1986

3



Mr. and Mrs. E. William Stech

Margaret Merkel, William Stech Are Wed at St. Mary's Church

Margaret Mary Merkel, daughter of George and Nancy Merkel of 142 Van Buren St., married E. William Stech of 112 Shoreview, son of Cynthia R. Stech of Kalamazoo and Ernest Stech of Littleton, Colo., on Nov. 8.

The wedding took place at 3:30 p.m. at St. Mary's church in Chelsea with the Rev. Fr. Dupuis officiating. Tom Herold sang "Your Song."

The bride wore an ivory satin gown and held a bouquet of white roses with pink carnations.

Maid of honor was Susan M. Baris of Chelsea. Bridesmaids were Theresa Merkel of Ann Arbor, sister of the bride; Stefani Hilligoss of Atlanta, Ga.; and Pearl Phillips of East Lansing.

The attendants wore burgundy

ten-length dresses and carried bouquets of white carnations with burgundy highlights and baby's breath.

Jeff Powell of Kalamazoo was best man. The ushers were Preston Stech, Tim Wilks, and Tom Herold of Kalamazoo, Jerry Jenzowski of Grass Lake, and Tim Kerpas of Edmore.

Flower girl was Courtney Hall, niece of the bride. The ringbearer was nephew of the bride, Brook Hall.

The bride's mother wore a street-length rose dress. The bridegroom's mother wore a street-length mauve dress.

After a reception at the UAW Hall on Main St., the couple left for a three-day honeymoon in Toronto. They are now residing in Chelsea.

Stuff a Stacking with Fun!

Visit our stocking stuffer display and find over 80 ways to make little ones smile on Christmas morning. Pencils, erasers, containers, stampers.



MICHIGAN ROSE BOWL GLASSES, MUGS, PINS, PENNANTS

CHRISTMAS HOURS:
Sunday, Dec. 14, 21 2-5 p.m.
Mon.-Sat., Dec. 15-23 Open till 8:30 p.m.
Wed., Dec. 24 9:30-4:00

Chelsea Office Supply

118 S. Main St. Ph. 475-3539 or 475-3542

Mon.-Fri., 9:30-5:30, Sat., 9:30-4

Happy Holidays from Your Friends at Dayspring Gifts

We invite you to come in and see for yourself what a pleasure Christmas shopping can be with us.

FEATURING OUR BEST SELLERS:

Snow Village Collection
Simmering Potpourri Pots
Silkscreened Sweatshirts
7 Piece Crystal Wine Set
Flower of the Month Vases
Beeples

Super Snooper
Pete "Our Talking Bear"
Assorted Nativity Sets
Precious Moments
Hummels
Nutcrackers, Smokers
Morley's Candy

SPECIAL HOLIDAY OFFER

\$9.95

with purchase of \$25.00
of merchandise, while supply lasts



Dayspring Gifts

116 S. Main St., Chelsea

Ph. 475-7501

HOLIDAY HOURS: Open every weekday
evening till 8:30 until Dec. 23, beginning Dec. 15.



LIFELINE® Make your Holidays happy and secure.

THE GIFT OF INDEPENDENCE

LIFELINE® enables an individual who is alone to get emergency help at the touch of a button.

Gift Certificates are available.

For more information call
475-1311 extension 262.

Chelsea Community Hospital
Department of Social Services

775 South Main Street
Chelsea, Michigan 48118



THE INSTRUMENTALISTS of the Chelsea United Methodist church will present two concerts at the Michigan League in Ann Arbor on Tuesday, Dec. 15 at 5:30 and 6:30 p.m. The group was formed in 1982 under the direction of Donna Palmer and has made many appearances in the Chelsea community. The concert will take place in the newly re-decorated League cafeteria. In the front

row, from left, are assistant director Sherri Plank, Maryann Rasmussen, Beth Looman, Cherrin Street, Linda Mullen, and Donna Palmer. In the second row, from left, are Dale Cole, Sheila Elms, Carol Palmer, Alison Chaston, and Mary Rigg. In the back row, from left, are Tucker Lee, Steve Rodman, Susan Schenck and Martin Weber.

Water Study Authorized By Council

(Continue from page one)

their insurance costs at reasonable levels.

Fabrner said that if one or two shopping malls were to be built in the next year that domestic water supply shouldn't be a problem. However, he said he couldn't make a judgment about fire protection until the study is complete.

According to a proposal letter submitted by the engineering firm, the study will update demands based on proposed commercial and residential development and develop alternatives for water supply for the proposed commercial developments along M-62.

"We propose to investigate both short and long-term options for meeting present and future water demands. We will also review the sustainability of the system for meeting existing and potential fire demands."

The company said it would consider the effects of extending water mains, adding another water tower, and adding an in-line booster.

The study will consider peak demand for proposed developments, including "maximum fire conditions." It will also consider maximum water needs for the year 2000.

The company said it would also investigate the possibilities of obtaining grants and low interest loans for the improvements.



Leslie Doerr Receives KYCH Award

Leslie Doerr of 606 Grant St., Chelsea, received the Knight York Cross of Honor. Duties for this position are to be the head officer of the four Masonic organizations in the Yorkright lodges. The candidate's name has to be submitted by another KYCH member to Michigan Priory and if all the members believe him to be proficient in his work and of good moral character he is elected to join this elite group.

Les was Worshipful Master of Phoenix Lodge No. 13 in 1978, High Priest of Exalted Chapter No. 25 in 1979, Thrice Illustrious Master of Union Council No. 11, in 1981, and Immediate Commander of Ypsilanti Commandery No. 54 in 1984. All these Masonic organizations are in Ypsilanti, where Les resided before moving to Chelsea in 1982.

Les has been a member of the Masonic Lodge for 44 years and is very proud of his accomplishments.

Santa Claus sure knew what he was doing when he chose reindeer to pull his sleigh. While reindeer are quite small—usually around three-and-a-half feet tall—they have great strength and endurance. Banger Rick magazine reports that a healthy reindeer usually weighs about 150-250 pounds and can pull its own weight in cargo on sleds across the tundra—or the rooftops.

TEL-MED Offers Health Information

TEL-MED, a public service offering free taped health information by telephone, has 272 tapes concerning various medical, dental and mental health topics that you may listen to in the privacy of your home.

Specific tapes that may be helpful during the winter are:

- 41, Ski Season: Are You Ready?
- CL 38, Coping With Stress.
- CL 32, Loneliness: How to Deal With It.
- 76, Sore Throat.
- 46, Viruses: What Are They?
- 36, Flu.
- 236, Should I Keep My Child Home from School?
- 3, Medicines in the Home: Can

They Poison Your Child? 518, Itching Skin. These three- to seven-minute tapes may be heard by calling 688-1561 from the Ann Arbor/Washtenaw county area, 434-6120 from the Ypsilanti/western Wayne county area and 548-2833 from Livingston county. Tapes may be requested by name or number. Only one tape can be heard per phone call, but individuals are welcome to call as often as desired. Each call is toll-free.

Please Notify Us In Advance of Any Change in Address

Experience the beauty and benefits of Mary Kay Cosmetics.

The beauty is a proven effective skin care system and color-coordinated glamour shades suited to your special needs. The benefits are convenient, personalized service and the opportunity to try before you buy. For a complimentary facial, call for an appointment.



Independent Beauty Consultants
VICKIE KERN.....475-2408
MARY JO GIPSON.....475-8868
LALINE RUBY.....678-2100

Now Open **COUNTRY-AT-HEART** **ANTIQUES**

929 S. Main St. Chelsea, MI 48118 Shop: (313) 475-3180

Hours: Wed-Sat 10-5 Sun. 12-5, and By Appointment

"The Little Cottage on the Corner"
of M-52 and Old U.S. 12, 1/2 mile north of I-94, exit 159

Featuring:
• General Line •
• Primitives •
• Country Items and Collectibles •

GOTCHA!

A single bat will eat more than 1,000 mosquitoes in one evening.

Outreach Program To Help Senior Citizens

Many people in the Chelsea area will soon be asked to help a senior citizen who may be a neighbor, friend, or relative. Faith in Action, a service agency centered in Chelsea, and the Washtenaw County Council on Aging are getting in touch with a variety of Chelsea area people in an effort to find isolated elderly who need help.

Ministers, personnel at the Chelsea Community Hospital, and business people will soon receive notices about this new effort. All of these people are in contact with a wide variety of Chelsea area residents, and especially senior citizens. The organizers of this new outreach effort believe that community people can reach out when they know an older person who needs

special help and contact Faith in Action.

Examples of the things an older person may need help with include outdoor chores, a home delivered meal, or transportation to the doctor. The message to everyone in the community is that help for a senior citizen who is alone or having a problem may be reached by calling Faith in Action.

This new outreach effort is supported by a grant from the Civic Foundation of Chelsea and is being carried out co-operatively by Faith in Action, the Washtenaw County Council on Aging, and Catholic Social Services.

"We know that there are senior citizens who are alone and not in touch with many people," says Chris Brail, director of the Council on Aging. "We are asking the people of Chelsea to help us find these seniors." Mrs. Brail explained that anyone may call Faith in Action and leave the older person's name and telephone number. Faith in Action will then work with Barbara Paison, the outreach worker for Catholic Social Services. Mrs. Paison will visit the older person and help find the needed services.

Faith in Action currently provides a variety of services in Chelsea that include a Parent to Parent Program, emergency assistance, free health clinic and information and referral. The Washtenaw County Council on Aging is a county-wide agency working on behalf of older adults and their needs.

The results are in and the "eyes" have it. According to International Wildlife magazine, an experiment conducted by Japan's All-Nippon Airlines found that painting large eyes on the engines frightened birds away from the plane, reducing the number of "strikes." In the past year, the airline recorded only one bird strike per engine on the painted 747s while the unpainted 767s were struck 22 times per engine. The airline is preparing to paint eyes on all of their commercial jets.

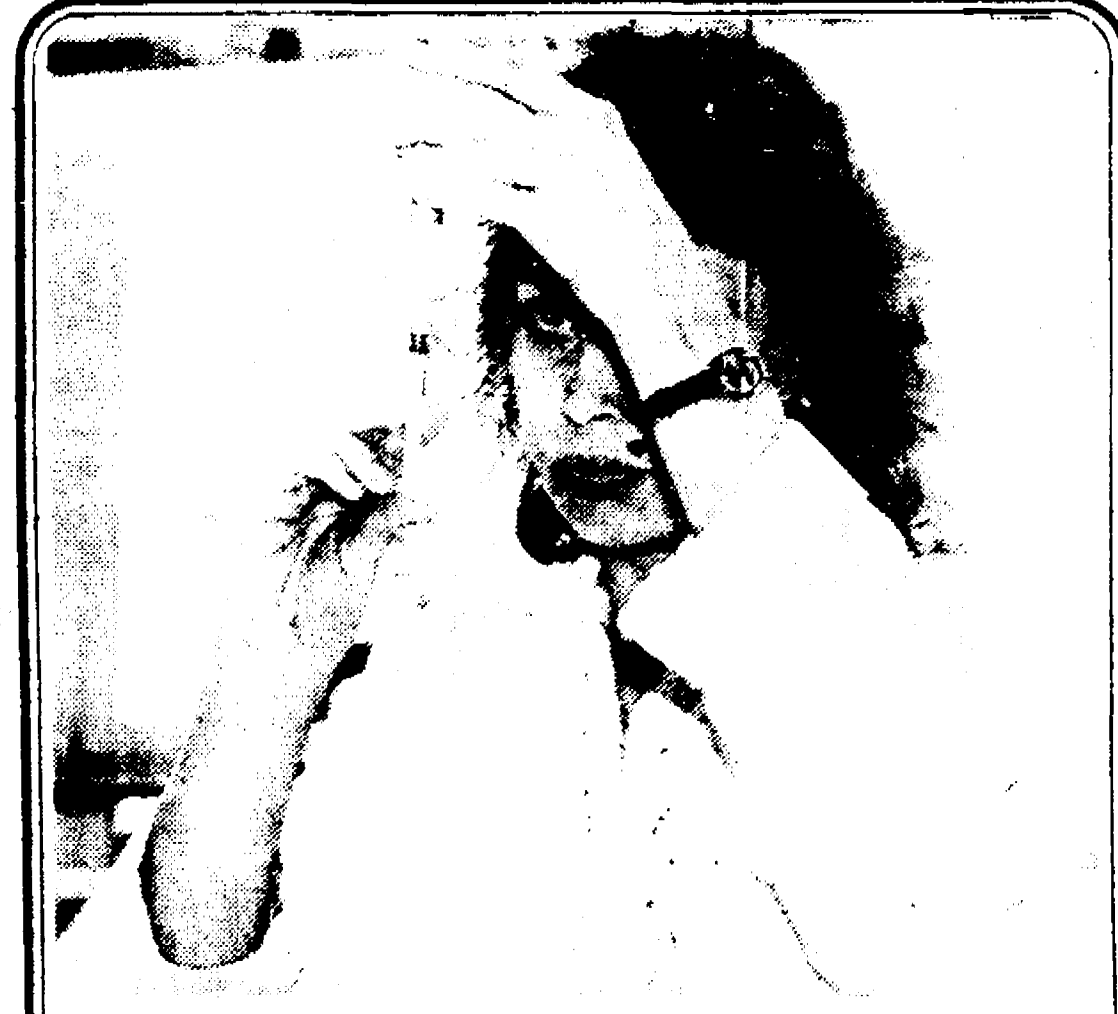

"Going back to school after being out for so long wasn't easy. I wasn't sure I could do it. The personal attention I received at Cleary really helped me to gain the confidence I needed to succeed."

Ann Farless
1986 Graduate ABA
Medical Assistant

Allied Health Programs also available for:
Medical Record Technician
Medical Secretary
Medical Transcriptionist

Classes begin January 5

Ypsilanti Campus
(313) 483-4400
Livingston Campus
(517) 548-3670

CLEARY COLLEGE

Dayspring Gifts

Can You Believe It?
1 Print
FREE
COLOR GUARD II
FILM DEVELOPING
2 PRINTS
from every negative

one to keep one to share
Visit our Photo Counter today for full details!

Dayspring Gifts
1161 Main, Chelsea (313) 475-1350
HOURS: 9-5:30 Daily Mon. & Fri. 11-5:30

POINSETTIAS
Grown in our greenhouse
\$2.50 and up

EVERGREEN WREATHS, BLANKETS
ROPING MADE FRESH DAILY
BLANKETS With Red Ruscus, Cones and Ribbons
\$25.00 and **\$30.00**

EVERGREEN CEDAR ROPING per ft. 50¢
(50-ft. roll \$20.00)

WREATHS
WIDE VARIETY
2-ft. UNTRIMMED \$5.00
2-ft. TRIMMED \$8.50
3-ft. UNTRIMMED \$12.00

OPEN MON.-SAT., 8-5. SUN (until Xmas) Noon-5

CHELSEA GREENHOUSE
PHONE 475-1353
7010 LINGANE RD. CHELSEA
Charter Member F.T.O.
Member Teleflora, Florefax

Map showing location of Chelsea Greenhouse at the intersection of M-24 and I-94, near the Ypsilanti/Chelsea border.

A VIEW From the CLOCK TOWER

By Will Connelly

When Cary Grant died late in November there were many reminiscences about the roles he had played and the beauties he had loved on the screen. Since he was 82 and had succumbed to natural causes, little attention was paid to what actually did kill him. Two words said it all: *massive stroke*. The fatal malfunction of the blood system of the brain has had other names such as apoplexy but in medical circles it has long been known as a CVA—cardiovascular accident.

Why is it called an accident?

Because the occurrence of the event is unpredictable and happens in a closed, unseen place at random. No one can ever be sure when or where the CVA will attack the brain.

A very readable folder from the American Heart Association explains that a stroke occurs when the blood supply to a part of the brain is reduced or cut off. As a result, the nerve cells in that part of the brain cannot function. When this happens, the part of the body controlled by these nerve cells cannot function either. The consequences of a stroke may be weakness, loss of feeling or paralysis of one side of the body, difficulty with vision, inability to walk, or difficulty in speaking or understanding. These effects may be very slight or very severe, and may be temporary or permanent.

Although strokes are usually associated with the later years of life, they sometimes occur in other people. A member of my family was paralyzed by a stroke at 44 and killed by a recurrence at 47. That was 60 years ago and medical science, aided by marvelous research, has greatly lowered the frequency of strokes by *preventing them*. Damage done by strokes has also been reduced by the development of rehabilitative treatments which enable stroke victims to lead productive lives.

Although this news is welcome, we are still faced with the fact that stroke is the third largest cause of death behind heart attack and cancer. Your best protection against stroke is to have regular medical checkups. Further protection comes from heeding these warning signals whose first letters spell DANGER:

Dizziness or unsteadiness

A temporary loss of memory or mental ability

Numbness or weakness in face, arm or leg

Garbled speech or difficulty understanding speech

Eye problems—dimness, loss of sight, double vision

Recent sudden, severe headaches

One of the specific benefits of periodic checkups by your physician is that the doctor maintains a *continuous history* of your health and general health habits. When this information is combined with the appearance of stroke symptoms, the family physician is in a much better position to analyze the problem and prescribe a course of treatment. Best of all, the decision can come at an early stage of the disease when help is most effective.

Among the conditions triggering stroke are high blood pressure, diabetes, disease of the coronary arteries, and various heart and blood vessel diseases.

Physicians can often detect signs and symptoms which may mean that a stroke is *about to occur*. These include numbness or weakness in a hand or leg, and temporary difficulty with speech.

For persons with a high risk of stroke, doctors may advise a diet to reduce weight or to lower blood cholesterol levels; moderate exercise; and rest or relief from tension caused by stress. They usually advise against smoking because it is a risk factor in all of the three leading causes of death.

On July 4 of this year I had a stroke. It happened in the night and there was no pain nor awareness of any sort. I awoke in the morning to discover there was something wrong with my vision. The right side of the field was blocked so that a whole column and a half of the Wall Street Journal was missing. My memory was affected, too. I couldn't find individual letters on the keyboard of my typewriter without a one-by-one search. In the driver's seat of my car part of the traffic scene was dangerously missing through the windshield so that I couldn't drive. And all this occurred just two days after my annual eye examination by an M.D. who said my vision with glasses was 20-20 and no disorders of the optic nerve. On July 7 the ophthalmologist wrote to my family doctor saying, "Will has had a sudden onset of right hemianopia (blindness in the right eye) three days ago. The ocular exam is normal. I have explained that he has probably had a stroke."

My doctor sent me to a neurologist who had me undergo tests in two hospitals. The brain scan showed nothing wrong but the EKG picture of brainwaves revealed hemorrhage of an artery on the left side of the brain, causing loss of vision in the right field.

Also, plain drinking water had turned bitter to my taste and this was echoed by tasting some bitter *distilled* water. There was further degeneration of my balance while standing which has plagued me for several years when doing news photography.

Mine was a mild stroke and the problems with vision cleared in two weeks. Worsened balance and odd tasting liquids remain. Otherwise, I feel fine, thanks to three excellent physicians and two hospitals with high tech testing. The neurologist has me on a regimen of pills and regulated diet to head off another stroke, especially the Cary Grant kind.

About 500,000 American men and women have strokes every year. One third of the CVA's are fatal while another third are disabling and require treatment. This puts us all at double risk because an individual can either *suffer* from a stroke or have the task of *caring* for a victim of one.

"I understand why my wife has difficulty using her arm and leg following her stroke, but why does she cry so much?" "My father has learned to walk since he had his stroke, but why does he keep bumping into things?" "Mom used to be such a good housekeeper before her stroke and now she's awfully sloppy." "My husband had a stroke and now nothing seems to please him."

These quotes in another American Heart Association booklet reflect the puzzlement felt by many friends and relatives of stroke patients when they see behavior changes following stroke.

Persons who have had a disabling stroke now have access to splendid professional help and *encouragement* in their rehabilitation. In the program is the training of spouses or other family members to share in the recovery. Here in Chelsea we are fortunate to have a Stroke Support Group in our own community hospital. This group includes specialists in internal medicine, neurology, physical medicine and rehabilitation. Also included are speech therapy, occupational therapy, physical therapy and recreational therapy. In addition, the group provides social work services, psychological counseling and testing plus adjunct home nursing care.

I doubt that Cary Grant missed the joy of rehabilitation, even in a place as nice as Chelsea Community Hospital. Cary hadn't worked in a film for 20 years and he just ended it all by going to sleep.

PARISHO & COMPANY

Public Corporation

JAMES (JAY) W. PARISHO, C.P.A.
CERTIFIED PUBLIC ACCOUNTANT

Two locations to serve you:

1905 Pauline Boulevard, Suite 5 107 1/2 South Main, P.O. Box 251
Ann Arbor, Michigan 48103-1001 Chelsea, Michigan 48118
313 995 5636 313 475 9640

WE SERVICE: Personal Corporate Partnership Forms
ACCOUNTING — TAX PREPARATION & CONSULTING — FINANCIAL PLANNING

Appointments available Monday through Saturday



SPAILDING FOR CHILDREN, Chelsea's adoption center for children with special needs, received its annual donation from the selected employees at the Ford Motor Co. plant in Saline last week. The workers gave \$8,711 and their 18-year total is now more than \$80,000. They decided in 1969 to give the money to Spaulding rather than exchange Christmas cards and gifts. Clockwise, from left, are Marge Wilson, executive

assistant at Spaulding, Carol Wild, a secretary at the Ford plant, Nancy Burkhart, executive assistant of St. Matthew's Hospital Center, a division of Spaulding, John Hoffman, production supervisor at the Ford plant, Anne Simpson, of the assistant of the National Research Center, Nancy Miller, a secretary at the Ford plant, and Marilyn Chastain, executive director of Spaulding.

Drug Abuse Referral Process Set

(Continued from page one)

specific referral about the problem.

"It's not so much that caffeine

may or may not be bad for you,"

Dillon said.

"It's the pattern of behavior.

Some students are relying on artificial stimulants to get them

through difficult times."

Dillon plans to develop other programs for parents and other interested people later on in the school year.

CA Friend Is There

Death is one of those certain things which at one time or another touches us all.

When someone we love dies, just knowing our friends are there sharing our grief and offering their support and friendship can be very meaningful.

We now have a special brochure entitled, *A Friend Is There—Suggestions for Friends of the Bereaved*. It contains a number of helpful ideas on how to help and support a bereaved friend. Please feel free to call or drop by if you would like a personal copy.

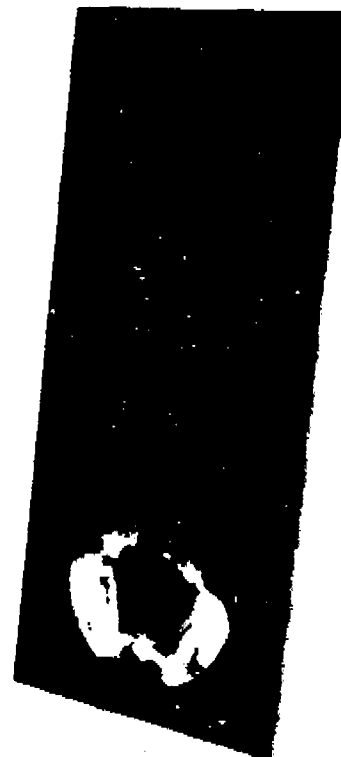

COLE-BURGHARDT FUNERAL CHAPEL

Your Chelsea Funeral Home with the
"HOME" Like Atmosphere

214 EAST NIDDLE ST.

PHONE 475-1551

Christmas DOLLAR DAYS

at

DANCER'S

Now Thru Sunday, Dec. 14

OPEN NIGHTS TILL 8:30 — OPEN SUNDAYS, NOON TILL 5 P.M.

SAVE \$2 on Men's Thermal Underwear. Reg. \$5.99-Now \$3.99

SAVE \$4 on Men's Woven Sport Shirts

SAVE \$5 on Men's Pull-over Shirts

SAVE \$5 on Men's Leather Dress Gloves

SAVE \$10 on Men's Winter Jackets & Coats

SAVE \$4 on Men's Outdoor Buffalo Plaid Vests

SAVE \$1 on Men's Fashion T-Shirts

SAVE \$1 on Children's Gloves, Hats and Mittens

SAVE \$5 on Children's Jackets

SAVE \$2 on Boy's 8-18 Flannel Shirts

SAVE \$2 on Boy's or Girl's Sweaters

SAVE \$2 on Boy's or Girl's Sleepwear

SAVE \$5 on Junior or Missy Lantry Slacks

SAVE \$10 on Any Junior or Missy Coat or Jacket

SAVE \$2 on Junior or Missy Woven Tops

SAVE \$5 on Junior or Missy Co-ordinate Groups

SAVE \$2 on Junior or Missy Sweaters

SAVE \$2 on Junior or Missy Gowns or Robes

SAVE \$1 on Men's, Children's or Women's Slippers

COMMUNITY CALENDAR

Monday -

Lima Township Board meets the first Monday of each month at 8 p.m., Lima Township Hall.

Chelsea Recreation Council 7:30 p.m., fourth Monday of the month, Village Council chambers.

Chelsea Substance Abuse Task Force—second and fourth Mondays, 7 p.m., Krueger House.

Chelsea Kinetics Club meets every Monday, 6:30 p.m., at Chelsea Community Hospital.

Parent-Teacher South meets the second Monday of each month in the South School Library at 7:15 p.m.

Chelsea School Board meets the first and third Mondays of each month, 8 p.m., in the Board Room.

Chelsea Luncheon, second Monday of each month at the Meeting Room in the Citizens Trust on N-52, Chelsea, at 7:30 p.m. Call 475-1791 for information.

Parents Anonymous Group, Chelsea, a self-help group for abusive or potentially abusive parents. Mondays, 7-9 p.m. Call 475-9176 for information.

Toughlove Parent Support Group—For parents troubled by their teen-agers' behavior in school, in the family, with drugs and alcohol, or with the law, 7:30 p.m. Mondays St. Joseph Hospital, 5301 E. Huron River Dr. Education Center, Classroom 8. Information: Sue Thomas, 971-0867, or Gale Cobb, 986-4782.

Waterloo Area Historical Society Board of Directors meets the third Monday of each month, 7:30 p.m., at Waterloo Farm Museum, 5998 Waterloo-Munich Rd. Open to anyone interested.

Tuesday -

Huron Oaks Parent Support Group, based on the steps of Al Anon, for parents with chemically dependent adolescents whether or not they are in treatment, 8-9 p.m. Tuesday, cafeteria of Huron Oaks Chemical Dependency Treatment Facility, 5301 E. Huron River Dr. in the same complex as St. Joseph Mercy Hospital. For more information, call Kathy Bishop, 572-4302.

Sylvan Township Board regular meetings, first Tuesday of each month, 7 p.m. Sylvan Township Hall, 112 W. Middle St.

Olive Lodge 156 F&AM, Chelsea. Regular meeting, first Tuesday of each month.

Chelsea Area Jaycees, second Tuesday of each month at Chelsea Community Hospital. Open to men and women from ages 18 through 36. For more information call Tim Merkel, 475-3272.

American Business Women's Association, 6:30 p.m. at the Chelsea Hospital fourth Tuesday of each month. Call 475-1707 for information.

Lima Township Planning Commission, third Tuesday of each month, 8 p.m., Lima Township Hall.

Chelsea Village Council, first and third Tuesdays of each month.

Lima Club, first and third Tuesday of every month, 6:45 p.m., at Chelsea Community Hospital, Ph. 475-7324 or write P.O. Box 121, Chelsea.

Chelsea Rod and Gun Club regular meeting, second Tuesday of each month at the clubhouse, Lingane Rd.

Chelsea Bobcat Lodge No. 130 meets the first and third Tuesday of each month, at 7:30 p.m.

Chelsea Communications Club, fourth Tuesday of each month, 8 p.m., Chelsea Lanes basement meeting room.

Wednesday -

Lima Center Extension Group, Wednesday, Dec. 10, at 12:00 noon at Lima Township Hall for Christmas party. Hostesses: Margaret Sias and Alice Gardner. Bring a dish to pass and exchange gift.

VFW Post 4876 meeting second Wednesday of month, 7:30 p.m. VFW Hall, 146 N. Main.

OES, first Wednesday following the first Tuesday of the month at the Masonic Temple, 113 W. Middle at 7:30 p.m.

Young Republicans meet third Wednesday of each month at Republican Headquarters, 2546 Packard (Georgetown Mall), Ann Arbor. Contact Cliff Behrens at 769-2188 for social events planned for the fourth Wednesday.

Thursday -

Chelsea Community Farm Bureau, Thursday, Dec. 11, 7:30 p.m., at home of Mr. and Mrs. Alan Broesamle. Christmas pot-luck supper.

Story Hour at McKane Memorial Library each Thursday at 10:45 a.m. to 11:30 a.m. All 3-5-year-olds welcome.

Chelsea Rod and Gun Club Auxiliary regular meeting, second Thursday of each month, 7:30, clubhouse, Lingane Rd.

Chelsea Area Players Board meeting second Thursday of each month, 7:30 p.m., at Citizens Trust meeting room. For more information call 475-2629.

American Legion Post No. 31. General meeting the first Thursday of each month at the post home, Cavanaugh Lake.

New Beginning, Grief Group first and third Thursday of each month, 7:30-9 p.m., Family Practice Center, 775 S. Main St., Chelsea.

Knights of Columbus Women's Auxiliary, second Thursday of each month, 8 p.m. at K. of C. Hall, 30750 Old US-12.

Subscribe to The Chelsea Standard.

Friday -

Senior Citizens meet third Friday of every month, pot-luck dinner, games and cards, 6 p.m. at Senior Citizens Activities Center at North school.

Teatime International, each Friday in the Woodstock Room at Chelsea Community Hospital at 12 p.m. for information call Judy Pank, 475-1311, ext. 311.

Overeaters Anonymous, meet every Friday, 7:30 p.m., Dexter Library (upstairs), Baker Rd., Dexter. For more information call Vickie, 663-8234, or Margy, 475-4882.

Regent's Outlets Farm Bureau, Christmas pot-luck supper, Friday, Dec. 12, 7 p.m., at home of Bill and Doris Kittendorf. Members bring dish to pass and \$2 gift for exchange.

Saturday -

Weight Watchers Team Class, Dec. 13, 9 a.m. in the Home Economics room of the Chelsea Middle School, 465 Mayer Dr. copy of this ad is worth 50¢ off First Meeting Fee. For information call 663-2355.

Misc. Notices -

Drop-In Service, the Children's Center at Chelsea Community Hospital, 475-1311, ext. 465 or 466.

Parent to Parent Program: in-home, friendly, visiting support system for families with children. Call 475-3388, ask for Jo Ann.

Parents Without Partners, support group for single parents. Youth activities, social events, discussion groups. For membership information, call recording at 475-1853.

Home Meals Service, Chelsea. Meals served daily to elderly or disabled. Cost per meal, \$2.25 for those able to pay. Interested parties call Ann Feeney, 475-1483, or Joyce Masley, 475-2795.

Chelsea Social Service, 475-1581, 2nd floor of Village Offices. Thursdays, 10 to 4, or if an emergency need at other times, call Linda at 475-7486 or Jackie at 475-1925.

Sexual assault counseling for victim, family, friend. Assault Crisis Center, 49009 Washenaw, Ann Arbor, 964-1616, no charge.

FIA Community Center, open Mon.-Fri. for free services: food, clothing and financial assistance.

Alcoholics Anonymous group meeting, every Wednesday, noon, 104 E. Middle St. Also Saturday, 7 p.m.

For the first time since George Washington was president, an Atlantic salmon has migrated 256 miles from Long Island Sound to historic spawning grounds in Vermont's White River. According to international Wildlife magazine, the salmon disappeared from New England rivers in the 1880s as a result of pollution, over-fishing and dams along the migration routes.



"BUTTERFLY WITH WINGS," will be presented Thursday, Dec. 11 at 7 p.m. at Chelsea High school by the Stage and Drama club. Jeff Brown plays the part of Charlotte Burrows in the play based on

the historical proceedings of the Stages-Ministry held in Thessalonica, 1555. Tickets are available at Chelsea Pharmacy.



REMINISCING ON TIGHTY to his daughter, Peter Merkel, 7, gets ready to tell Santa his wish list for Christmas. A sizeable group of youngsters waited their turn to sit on Santa's lap last Saturday afternoon at Sylvan Town Hall on W. Middle St. and enjoyed cider and doughnuts while they waited.

JUST REMINISCING

Items taken from the files of The Chelsea Standard

Continued from page two:

34 Years Ago...

Thursday, Dec. 11, 1952—Chelsea Bulldogs won a thriller from Manchester's Dutchmen in an extra period of Friday's game, moving from a 58-all deadlock to a 58-58 triumph. Bob White led the Bulldogs with 15 points, while Neil Buehler and Bob Bertke each snagged 14. Bill Atkins led Manchester with 17 points while Jack Eviszner and Jerry Fennel each made 13.

Dorothy Speer, daughter of Mr. and Mrs. Byford Speer, Orchard St., has been chosen as the DAR Good Citizen of Chelsea High School senior class.

Fred Prunzing suffered a fractured ankle and lacerations of the head, and his wife, Pauline, fractures of the arm and spine and multiple bruises and cuts when their car was involved in a collision at US-12 and Freer Rd. Monday evening. They were taken to University Hospital, Ann Arbor.

Thomas W. Archer Completes Vehicle Mechanic Course

Airman Thomas W. Archer, son of Gordon H. and Marylou Archer of 16770 McClure Rd., Chelsea, has graduated from the U.S. Air Force vehicle mechanic course at Chanute Air Force Base, Ill.

During the course, students were taught to service and repair general purpose vehicles. They also earned credits toward an associate degree through the Community College of the Air Force.

CHANNEL MASTER SATELLITE Sales & Installation

Check our low prices! FINANCING AVAILABLE Decoders, \$395

LOY'S TV CENTER

Ph. 769-0198

All Dexter Girl Scouts CHRISTMAS CRAFT FAIR

Hand-made Plain Coat Wreaths, much more... come!

SAT., DEC. 13 10 a.m. to 4 p.m.

Dexter Historical Museum 3443 Inverness St., Dexter

Chelsea Welding, Inc.

- INDUSTRIAL FABRICATION
- PORTABLE WELDING
- TRAILER HITCHES

Farm Machine Repairs
No Job Too Small!

1198 Pierce Rd., Chelsea
8-2-39 24-7, 6-12 Sat.
475-2121

Tell Them You Read It In The Standard

He wears a Gatsby
Napier beard.

He wears a cowboy hat.

He wears cowboy boots.

He drives a yellow van with flames.

He's not the Lone Ranger or Tom Mix.

He's

HAPPY 50th BIRTHDAY
December 12

B. B. (Before Beard) (1936)

Look Who's NIFTY to be FIFTY
at
at JIFFY
(Dec. 13, 1936)

Your Family and Friends and All of Your Neighbors

YOU NEED A SPINAL EXAMINATION

If You Experience Any One Of These 12 DANGER SIGNALS Indicating PINCHED NERVES:

1. Headaches
2. Dizziness
3. Neck Pain
4. Muscle Spasms
5. Shoulder Pain
6. Pain Down Arms
7. Numbness in Hands
8. Pain Between Shoulders
9. Lower Back Pain
10. Hip Pain
11. Pain Down Legs
12. Foot Problems

Millions of Americans have spine-related problems which will respond to Chiropractic care.

We encourage you to find out if you have a problem that could be helped by Chiropractic care. We accept, as new patients, only those we sincerely believe we can help.

Our Chiropractic evaluation includes standard orthopedic and neurological test procedures.

Our Fee Policy

WE ACCEPT INSURANCE
Our modern business office simplifies your insurance paperwork and allows us to treat your condition at little or no cost to you.

ATKINSON CHIROPRACTIC CLINIC
1970 CLARK LAKE RD. (at M 52) CHELSEA
PHONE FOR APPOINTMENT 313 475 8669

TOMORROW'S Technology

Let Kinetico show you what a water conditioner is really supposed to do.

Finally a water conditioner that uses no electricity and responds to any water demand, yet never needs adjustment. The totally automated water turbine controls all functions while using salt with miserly efficiency. Soft water regeneration and dual resin tanks provide continuous conditioned water for years of trouble-free service.

Call us today for a water analysis and consultation without cost or obligation.

NEW K-LIFE - Sodium Free Salt Substitute
We Also Sell DURA-CUBE SALT - Regular or Red Out
The pioneer in non-electric demand systems

Village & Country Soft Water
1178 S. Main St., Chelsea
475-3144 - Open M-F 9-5, Sat. 9-1

KINETICO

UNITED PARCEL DROP-OFF CENTER
"V & C is not affiliated with UPS."



Links

There are many community service groups, organizations, and businesses that are trying to prevent this awful tragedy. These

Half past Saturday afternoon is the delight of many area children. The girls are the daughters of Colgate and Jan Nickerson of Chicago.

More than 30,000 Korean conflict and Vietnam era veterans were placed in training positions under the "Emergency Veterans' Job Training Act of 1969. The act is jointly administered by the Labor Department and the Veterans Administration.

Watch out America's Cup hopefuls—the Australians may have a secret weapon—kangaroos! While kangaroos have long been regarded as “natural athletes” for their leaping and boxing abilities, they are also great swimmers. According to *Ranger Rick* magazine, kangaroos have been spotted swimming across rivers and even in the ocean. A “too” swims with its head and back above water, pumping its strong hind legs one at a time. So that’s why those Aussies have under their yachts this year!

**Please Notify Us
In Advance of
Any Change in Address**

H checks are mailed, please include return address.
SEE YOU THERE!

Why not make wildlife a part of your holiday season? National Wildlife magazine describes how to decorate a tree in your yard especially for wildlife. Adorning a tree with pinecones dipped in suet or peanut butter makes a sumptuous Christmas feast for bush birds and animals. Popcorn, raisins and cranberries strung on the branches are also treats for wildlife and give the tree a festive look. The best decorations, however, are those that come to feast—birds and nature's other living ornaments.

WOLVERINE
FOOD & SPIRITS
W. Old US-12 & M-32
Chickadee, MI 49515
472-9914

Controls

Dependable system response to most water demands was a necessary first step in a program for 10 days with no power input or battery back-up.

100% soft water – 100% of the time

1977	FORD LTD 4-dr.	\$1,695
1976	BUICK LESABRE	\$1,695
1968	FORD MUSTA	\$1,995
1976	TRUMPER 800	\$1,995
1976	FORD LTD H. excellent transportation	\$1,995
1968	RAMBORN 4-dr.	\$2,495
1977	BORG 4-dr.	\$2,495
1968	MERCURY ZEPHYR 2-2-7	\$2,495
1981	CHEVETTE Automatic	\$2,495
1968	GRANDRA 2-dr.	\$2,495
1968	MERCURY Zephyr 4-dr.	\$2,795
1982	CAVALIER 4-dr.	\$2,995
1982	ESCORT 3-door	\$2,995
1982	ESCORT 4-dr., automatic transmission	\$3,495
1984	ESCORT, 2-dr., locally owned	\$3,995
1981	OLDS OMEGA 4-dr. Sport Model	\$3,995
1977	LINCOLN MARK V	\$3,995
1983	FORD F-150 PICKUP	\$3,995
1984	MUSTANG GT	\$4,995
1985	CROWN VICTORIA 4-dr.	\$4,995
1985	MUSTANG	\$4,995
1985	TOYOTA PIRCEA SE3 4-wd	\$4,995
1986	FORD TEMPO 4-dr.	\$4,995
1986	TEMPO 4-dr.	\$4,995
1986	NISSAN 280-3X	\$9,995
1984	LINCOLN TOWN CAR.	\$11,000
1985	MONTE CARLO SS.	\$11,995
1986	BONICO H	\$12,995
1986	COUGAR LS	\$13,995
1986	GRAND MARQUIS	\$14,995
1985	LINCOLN TOWN CAR, dark blue	\$15,995
1985	LINCOLN TOWN CAR, gold	\$15,995
1985	LINCO. TOWN CAR, rosewood	\$15,995
1985	LINCOLN TOWN CAR, white	\$15,995

In Washenaw County since April 15th, 191

CHELSEA 475-1800



Manchester Youth Completes Army One Station Training

Army Private Joey J. Deacons, son of Kerry G. and Laura J. Deacons of 13920 Sheridan Rd., Manchester, has completed one station unit training (OSUT) at the U.S. Army Infantry School, Fort Benning, Ga.

OSUT is a 12-week period which combines basic combat training and advanced individual training.

The training included weapons qualifications, squad tactics, patrolling, landmine warfare, field communications and combat operations. Completion of this course qualifies the soldier as a light-weapons infantryman and as an indirect-fire crewman.

He is a 1986 graduate of Manchester High School.



From the SUPERINTENDENT'S DESK

By Raymond E. Van Meer
Superintendent of Schools

★ Thanks to the Volunteers . . .

The Chelsea School District is very fortunate to have the support of the community of Chelsea—the financial support that is so necessary, and the psychological and volunteer support that we see daily. As we pause at this time of the year to generally give thanks, it is in this spirit that I speak for all staff members in the Chelsea School District in extending our thanks for the many volunteers who give us so much.

"Reverence for life demands from all that they should sacrifice a portion of their life for others."

—Dr. Albert Schweitzer

Reviewing our elementary school programs, we see volunteers working with the Fun Fair, Night of Knights, ice cream socials, media centers, Enrichment TRIAD Program, math labs, newsletters, and providing musicians from nearby universities.

The Beach Middle School staff indicate how thankful they are for the many volunteers who participate in our 6th grade camp experience, field trips, tutoring students, and for the warm reception that we have already received in planning for our upcoming performing arts program.

At the high school we have had volunteers who help with chaperoning dances, preparing newsletters, Music Boosters (Band, Orchestra, Choir), field trips, Athletic Boosters. In addition, parents and volunteers help with the post-prom party sponsored by SADD (Students Against Drunk Driving). Athletic Boosters, in particular, man the gates at the Fair and all athletic contests; they conduct state and regional cross-country and track meets, where as many as 300 people have volunteered. The Music Boosters help with newsletters and provide chaperones, and provide music camp scholarships for students.

The senior citizens program is built on a volunteer force. We are thankful for the many people who contribute to that program and also with the recreation program through the Recreation Council and the many volunteer directors and coaches.

Last year, in the United States, 55% of youth ages 14-17 were volunteers. Forty-eight percent of the adult population serve as volunteers. On the average, Americans volunteer 3.5 hours per week.

I have purposely avoided naming individuals, because the list would be exhaustive. I would also thank the people who volunteer their time to be involved in dialogue with the Superintendent and the See for Yourself programs. It has been said that America is unique in the spirit of volunteerism, and we think one of the strengths of the Chelsea schools is that we are fortunate to have so many people give so much of their time and talents to making a better learning environment for our clients. We appreciate those efforts.

Today's Investor

By Thomas E. O'Hara
Chairman, Board of Trustees
National Assoc. of Investors Corp.
A. Editor, Better Investing Magazine

Q: I don't have a lot of money, but I can save a little every month and would like to own stocks. Can you suggest a way that I could invest just a few dollars every month and hopefully some day own enough stock so that my retirement income will be bigger than my pension? I know I won't get rich, but I do want to increase my savings.

A: Before I answer your question let me tell you a story I heard two weeks ago. It will encourage you to carry out the savings program you are thinking about. The story comes from South Carolina, and was told at a meeting being held by a group of NAIC members. The individual was a

retiree to South Carolina from the Midwest.

This individual said he had heard about NAIC and the importance of investing regularly over 30 years ago. He decided he would invest regularly in the stock of Toledo Edison and reinvest all of his dividends. The person did not say how much he invested regularly but he implied it was not a large amount. He emphasized that he had not had a large amount to invest by saying that the highest annual salary he had ever earned was \$30,000 a year.

The important thing is what he said next. After his lifetime of investing, along with reinvesting his dividends in the stock of just the one company, he said that for the last five years he had been the biggest individual shareholder in Toledo Edison and that he now had shares worth \$1,400,000. I hope you will start the regular investing program you are contemplating and that you enjoy a similar success.

To help you get started, I am enclosing a folder on NAIC's Low Cost Investment Plan. In that plan you start by buying just one share of stock in your choice of 27 different companies. You can reinvest your dividends and add additional money regularly. The nice thing is that the companies will pay the costs and all of your money will be used to buy stock.

I'd suggest you start with one company and along with your dividends invest \$10 to \$50 a month additionally until you have 100 shares of the company you start with. Then start investing in another company. You'll be amazed to see how your holdings grow. In a few years you'll own a hundred shares of three to five companies.

Mr. O'Hara welcomes your questions and comments, but will answer them only through this column. Readers who send in questions on a general investment subject or on a corporation with broad investors' interest and whose questions are used, will receive a complimentary one year's subscription to the investment magazine Better Investing.



VA Home Loan Rate Drops to Eight-Year Low

For the seventh time in 18 months, the Veterans Administration has lowered its maximum home loan interest rate. Effective Nov. 24, VA-guaranteed fixed rate mortgages dropped to 9 percent—the lowest since June 28, 1978.

The decrease continues a pattern that began in September 1981 when VA rates peaked at an all-time high of 17½ percent. The last change, from 10½ percent to 9½ percent, occurred March 3, 1986.

The cut brings the VA rate closer to the market rate nationally.

Besides benefiting new veteran-buyers, VA officials said the cut in the rate can help many veterans who already have home loans with high interest rates. By refinancing, veterans may be able to cut monthly payments by \$200 a month or more and save thousands of dollars over the life of the loan.

The VA will also decrease by one-half percent the maximum rates for Graduated Payment Mortgages (GPMs) to 9½ percent and home improvement loans to 10½ percent.

The rates for manufactured home loans will also be decreased to 11½ percent for unit-only and 11 percent for loans to purchase either a unit with a lot or a lot for a unit already purchased.

VA home loans may be used to purchase, construct, alter, improve, repair, or refinance a home. This includes the purchase of condominiums and manufactured homes, with or without a lot.

Please Notify Us of Any Change in Address

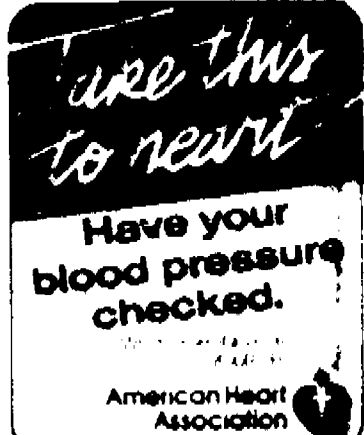

INSTRUCTIONAL GUITAR CLASSES

REGISTER NOW!

Adult & Children's Groups Begin Jan. 29

- Holding/Tuning
- Chords & Right Hand Technique
- Accompanying/Note Reading
- Intro to Jazz, Folk, Classical

HOLIDAY SPECIAL
Reg. \$110.00
SPECIAL: \$84.00

For more information call 475-3611

Keynote Music 526 N. Main, Chelsea
Hours 9-6 daily, 9-3 Sat.

ELECTRONICS FURNITURE

KEEPS EVERYTHING NEATLY IN ITS PLACE

Organize your TV, VCR, stereo components, computer, whatever with these furnishings pieces designed to house yet allow for ease of operation.

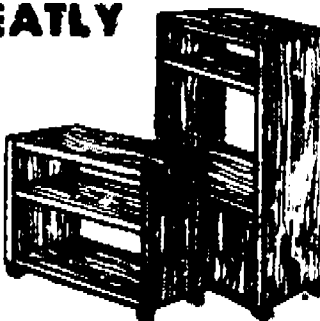

Model 4580 TWO-IN-ONE ENTERTAINMENT CENTER

- Television unit and Audio unit may be used together or separately
- Packaged in one, full-color point of sale promotional carton (See catalog cover)
- Handsome Oak finish with durable protective surface
- Audio section features adjustable shelf and tempered safety glass door
- TV cabinet features handy software storage shelf inside
- Audio unit is 34" high x 17" wide between sides x 15 1/2" deep
- TV unit is 17 1/2" high x 27" wide between sides x 15 1/2" deep

ONLY \$139.95 EA.

Model 3950 CLASSIC DELUXE ENTERTAINMENT CENTER

- Accommodates 19" 26" Color TV, VCR and audio components
- Angora Oak finish with protective surface for long lasting beauty
- Unique fold-out door below left for minimal protrusion
- Massive base molding and matching treatment at top
- Handsome rounded shelf fronts. Oversize side panels—full 1 1/2" thick molding
- Shelf in TV section adjusts in 1" increments. May be used in bottom right section. Adjustable shelf in audio section

ONLY \$159.95

Model 5350 DESIGNER ENTERTAINMENT CENTER

- Accommodates 19" 26" Color TV, VCR and audio components
- Angora Oak finish with protective surface for long lasting beauty
- Adjustable shelf in TV section adjusts in 2 1/2" increments—may be used in bottom right section. Two adjustable shelves in audio section
- Massive base molding with matching treatment at middle and top
- Enclosed storage cabinet features solid wood handle and magnetic catch

ONLY \$179.95

DELUXE AUDIO CABINETS

with glass doors
from \$99.95

19" TV STAND

model 2150
only \$29.95

HEYDLAUFF'S

115 N. MAIN ST. CHELSEA

PM 415 122

Traveling Companions for people on the road to success.

Colibri marries style and function smartly with two unique gift items. Elegantly presented in a choice of beautifully finished card cases. An attractive travel alarm clock or a solar powered calculator. The Timekeeper Travel Alarm comes complete with AM-PM alarm indicators, snooze and night light features, while the calculator provides a full range of functions and still has plenty of room for business cards.

If you're a person that's going places, why not go in style with Colibri.



WINANS JEWELRY

EAR PIERCING FREE

with purchase of piercing earrings. Parental consent required under 18

WINANS JEWELRY

PALMER
Michigan's Oldest Ford Dealer

FORD
MERCUARY

Open Mon.-Thurs. 'til 9, Sat. 'til 1 p.m. • SERVICE OPEN SATURDAY, TOO.
CHELSEA Just minutes away. I-94 to 16-62 North 1 1/2 miles downtown 475-1301

JUST ANNOUNCED!!!

3.9% APR OR \$300.00 CASH BACK
ON SELECT MODELS LIMITED TIME ONLY

1987 TEMPO SPORT GL 2 DR.
NOW ONLY \$172.45*
WAS \$208.93



SAVE \$1751* PLUS—
5-speed, air, rear defrost, cassette, tilt, speed control, much more. 7C112

1987 CROWN VICTORIA 4 DR.
NOW ONLY \$307.73*
WAS \$319.03



SAVE \$1390* PLUS—
V-8 A.O.D. trans, real spare tire, air, tilt, speed control, much more. 7C139

1987 LYNX GS 4 DR.
NOW ONLY \$168.21*
WAS \$195.63



SAVE \$1316* PLUS—
Automatic, air, rear defroster, PB, interval wipers, body side moldings, plus much more.

1987 TOPAZ 4 DR. L.S.
NOW ONLY \$204.51*
WAS \$241.04

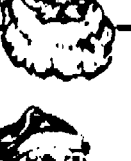

SAVE \$1425* PLUS—
Automatic, speed control, air, tilt, stereo, clear coat paint, plus much more. 7M112

1987 GRAND MARQUIS
NOW ONLY \$349.88*
WAS \$386.88



SAVE \$2180 PLUS—
Automatic, C11 matic control, vent windows, real spare tire, loaded 7M114

PAYMENTS LOWER THAN "0" % FINANCING — "0" DOWN

Some Units Must Be Ordered

PALMER PRICED

*SPECIAL 45 DAY PROMOTION 'TIL 12/31

*All models have 12 month/12,000 mile warranty. Limited and now maintenance lease with 12,000 miles per year. 9¢ per mile penalty. Lessee has no obligation to purchase at lease end, but may negotiate purchase at lease inception. Lessee is responsible for excess use and the 12 month payment plus security deposit of payment rounded off to next highest \$25 increment plus license & title fee in advance. Multiple payment by 48 for total of payments plus 4% use tax.

The Chelsea Standard

Section 2

Chelsea, Michigan, Wednesday, December 10, 1986

Pages 9-24



CHELSEA CHAPTER of the American Business Women's Association presented money to McKane Memorial Library for the purchase of a book in the group's name. The book will pro-

bably be business-oriented. Georgia Beeman, right, president of Chelsea ABWA, presented the check to Joanne Walter, McKane Library director.



Mr. Meer and Chelsea High school Principal and those who took part. Society advisers are Terpetra.

THINK SPRING

Acornules from '389

SADD Chapter Sets Goal of Preventing Drinking & Driving

"Not to have anyone die or be injured in Drinking and Driving related accidents at Chelsea High school this year" was the goal set

y Inducts Chelsea High

David character. New members recited the National Honor Society Pledge: "I pledge myself to uphold the high purpose of the National Honor Society to which I have been elected, striving in every way by word and deed to make its ideals the ideals of my school and my life."

Competition Set

the Michigan Council for the Arts. Entrants must be at least 18 years old at the date of submission. No previously published works will be accepted. Entries must be postmarked no later than March 25, 1987, or received by 5 p.m., March 31, 1987. Judging will take place on April 9. Copies of the contest rules and further information is available by calling or writing: Dawn Pine, Office of Conservation Jobs Programs, 202 Civic Center Office Building, Lansing 48913. Telephone: (517) 334-6865.

Science Shortcourse Offered at WCC

Registration is requested by Jan. 10; fee is \$30 with notebook and \$25 without notebook. Enrollment is limited. The Horse Science Shortcourse is conducted by the Co-operative Extension Service; Department of Animal Science and Department of Large Animal Clinical Sciences at Michigan State University. If you are interested in registering, contact the Washtenaw county 4-H office at (313) 651-10 for more information.

\$29.99 - MULTI OUTLET CENTER

SAVE \$8.00

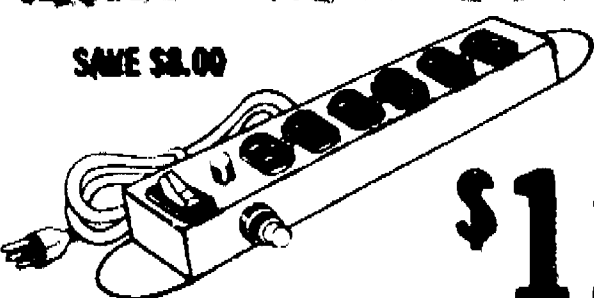

There are many places where this unit would be a convenience. It has a circuit breaker, 6 outlets, on and off switch, and a pilot light.

\$12.99

Sale Price



PACK OF 4 LIGHT BULBS

Your choice of 40, 60, 75 and 100 watt frosted bulbs. Stock up for the winter. 41-4000, 1-0000, 1-0000, 1-0000

\$1.59

Sale Price



Due to product availability, pricing and merchandising strategies, some items may be unable to stock all items shown. However, most items can be ordered through the store. Please check the sale price tag for the right to limit quantities.

CHELSEA HARDWARE

110 S. Main St.

Chelsea, Mich. • 475-1121

TOWER MART PARTY STORE

528 N. Main Ph 475-9270

COUNTRY-FRESH EGGS
HOT SANDWICHES



COLA SPECIAL
LE... \$1.59 plus deposit

\$1.99 plus deposit

ac... \$2.09 plus deposit



D., 30" SINGLES ON ALL
ER PEPSI PRODUCTS



PVT. JOEY J. DEACONS

Manchester Youth Completes Army One Station Training

Army Private Joey J. Deacons, son of Kerry G. and Laura J. Deacons of 13920 Sheridan Rd., Manchester, has completed one station unit training (OSUT) at the U.S. Army Infantry School, Fort Benning, Ga.

OSUT is a 12-week period which combines basic combat training and advanced individual training.

The training included weapons qualifications, squad tactics, patrolling, landmine warfare, field communications and combat operations. Completion of this course qualifies the soldier as a light-weapons infantryman and as an indirect-fire crewman.

He is a 1986 graduate of Manchester High School.

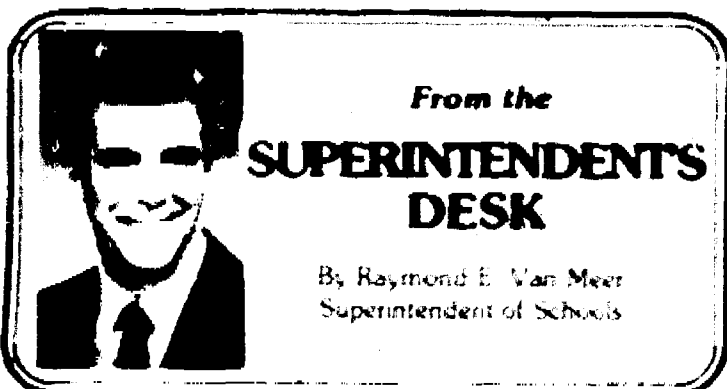

From the SUPERINTENDENT'S DESK

By Raymond E. Van Meer
Superintendent of Schools

★ Thanks to the Volunteers...

The Chelsea School District is very fortunate to have the support of the community of Chelsea—the financial support that is so necessary, and the psychological and volunteer support that we see daily. As we pause at this time of the year to generally give thanks, it is in this spirit that I speak for all staff members in the Chelsea School District in extending our thanks for the many volunteers who give us so much.

*Reserve for life demands from all that they should
be a portion of their life for others.*

—Dr. Albert Schweitzer

Reviewing our elementary school programs, we see volunteers working with the Fun Fair, Night of Knights, ice cream socials, media centers, Enrichment TRIAD Program, math labs, newsletters, and providing musicians from nearby universities.

The Beach Middle school staff indicates how thankful they are for the many volunteers who participate in our 8th grade camp experience, field trips, tutoring students, and for the warm reception that we have already received in planning for our upcoming performing arts program.

At the high school we have had volunteers who help with chaperoning dances, preparing newsletters, Music Boosters (Band, Orchestra, Choir), field trips, Athletic Boosters. In addition, parents and volunteers help with the post-prom party sponsored by SADD (Students Against Drunk Driving). Athletic Boosters, in particular, man the gates at the Fair and all athletic contests; they conduct state and regional cross-country and track meets, where as many as 200 people have volunteered. The Music Boosters help with newsletters and provide chaperones, and provide music camp scholarships for students.

The senior citizens program is built on a volunteer force. We are thankful for the many people who contribute to that program and also with the recreation program through the Recreation Council and the

VA Home Loan Rate Drops to Eight-Year Low

For the seventh time in 18 months, the Veterans Administration has lowered its maximum home loan interest rate. Effective Nov. 24, VA-guaranteed fixed rate mortgages dropped to 9 percent—the lowest since June 28, 1978.

The decrease continues a pattern that began in September 1981 when VA rates peaked at an all-time high of 17 1/2 percent. The last change, from 10 1/2 percent to 9 1/2 percent, occurred March 3, 1986.

The cut brings the VA rate closer to the market rate nationally.

Besides benefiting new veteran-buyers, VA officials said the cut in the rate can help many veterans who already have home loans with high interest rates. By refinancing, veterans may be able to cut monthly payments by \$200 a month or more and save thousands of dollars over the life of the loan.

The VA will also decrease by one-half percent the maximum rates for Graduated Payment Mortgages (GPMs) to 9 1/2 percent and home improvement loans to 10 1/2 percent.

The rates for manufactured home loans will also be decreased to 11 1/2 percent for unit-only and 11 percent for loans to purchase either a unit with a lot or a lot for a unit already purchased.

VA home loans may be used to purchase, construct, alter, improve, repair or refinance a home. This includes the purchase of condominiums and manufactured homes, with or without a lot.

Please Notify Us of Any Change in Address

Take this to heart

Have your blood pressure checked.

American Heart Association

INSTRUCTIONAL GUITAR CLASSES

REGISTER NOW!

Adult & Children's Groups Begin Jan. 29th

- Holding/Tuning
- Chords & Right Hand Technique
- Accompanying/Note Reading
- Intro to Jazz, Folk, Classical

HOLIDAY SPECIAL
Expires 12/31/86
Reg \$110.00
SPECIAL:
\$84.00

For more information call 475-3611

Keynote Music 526 N. Main, Chelsea
Hours 9-6 daily, 9-3 Sat.



Traveling Companion people on the road to success

Colibri makes life and function smartly with gift items. Elegantly presented in a choice of finished card cases. An attractive travel alarm solar powered calculator. The Timekeeper T comes complete with AM/PM alarm indicator and night light features, while the calculator full eight functions and still has plenty of room for cards.

If you're a person that's going places, why not with Colibri.

WINANS JEWELRY

EAR PIERCING FREE with purchase of pair earrings. Parental consent required under 18.

WINANS JEWELRY

PALMER
Michigan's Oldest Ford & Lincoln Dealer

Open Mon.-Thurs. 'til 8, Sat. 'til 1 p.m.
CHELSEA Just minutes North 1 1/2 mi.

JUST ANNO

3.9% APR OR
ON SELECT MODELS LIMITED TIME ONLY

1987 TEMPO SPORT GL 2 DR.
NOW ONLY **\$17245***
WAS \$208.93

1987 CROWN VICTORIA 4 DR.
NOW ONLY **\$30773***
WAS \$319.03

1987 LYNX GS 4 DR.
NOW ONLY **\$16821***
WAS \$195.63

1987 TOPAZ 4 DR. L.S.
NOW ONLY **\$20451***
WAS \$241.04

1987 GRAND MARQUIS
NOW ONLY **\$34988***
WAS \$386.88

PAYMENTS LOWER THAN

Some Units Must Be Ordered

PALMER PRICE

*SPECIAL 45 DAY PROMOTION

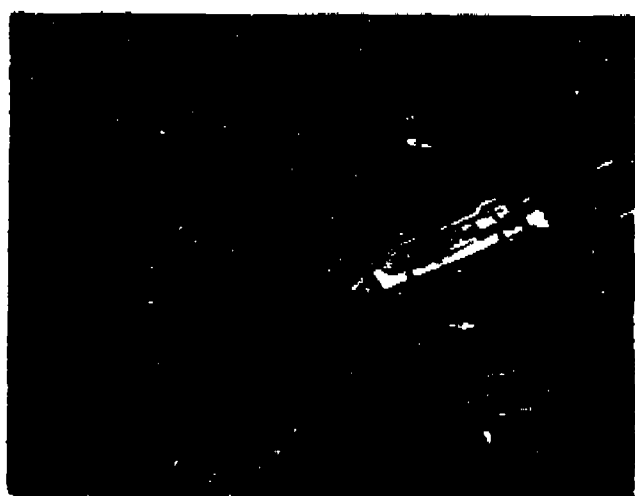

EXCEPTIONAL GIFT!
\$74.49 BLACK & DECKER FAMOUS WORKMATE

SEE \$2.00

\$65.49
Sale Price

Best-bought with workmate that accepts most standard power tools. The 2 1/2" die joint that will hold together any piece of wood, enabling you to do work you couldn't do before. A gift any man would love to get. www.blackanddecker.com



A GIFT OF TOOLS IS LONG REMEMBERED

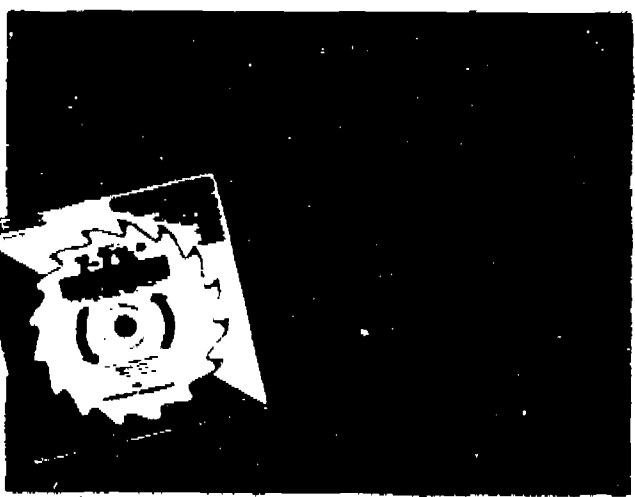

STRAIN-POP RIVETING TOOL SAVE UP TO \$5.70

The tool that revolutionized home repairs. Straps are applied from only one side making repairs that were previously impossible. Kit includes strap, and lock up plate. www.strainpop.com

Sale Price **6.99**
Mfr's Rebate **2.00**
\$4.99
Final Cost

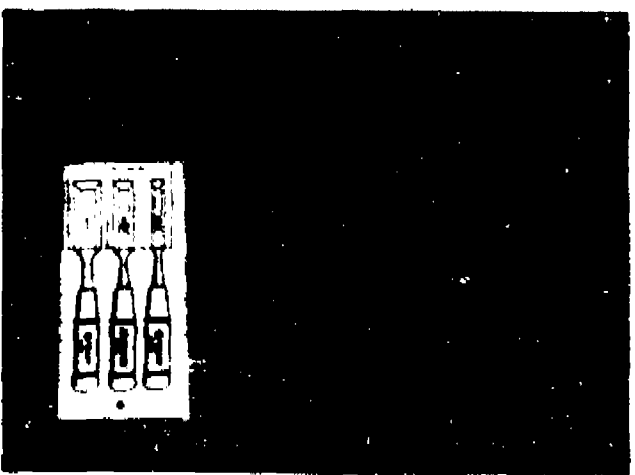

\$12.49 - REGULAR PRICE
PROPANE TORCH
SAVE \$2.50

A pencil type burner made of solid brass guaranteed to last a lifetime. Includes propane tank with up to 15 hours burning time. www.propanetorch.com

\$9.99
Sale Price

THE BEST OF THE YEAR!
\$49.49 - 50% CORDLESS 3/8" DRILL WITH STAND

SAVE \$4.50

The only brand in the industry of tools in which all the tools are just as good as the others. The only brand in which all the tools are just as good as the others. The only brand in which all the tools are just as good as the others. www.cordlessdrill.com

\$31.99 Sale Price

\$37.99 Sale Price

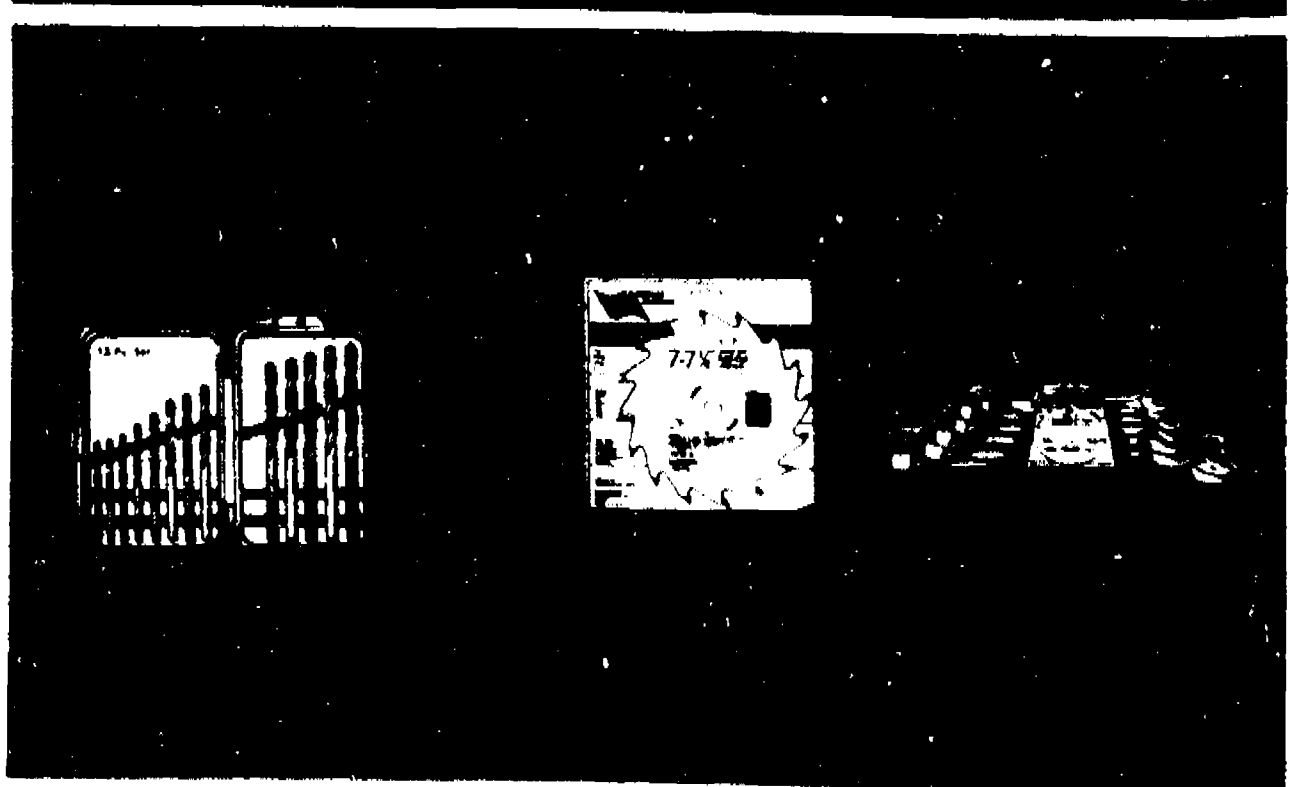



CHELSEA CHAPTER of the American Business Women's Association presented money to McKim Memorial Library for the purchase of a book in the group's name. The book will probably be business-oriented. Georgia Brown, right, president of Chelsea ABWA, presented the check to Joanne Walter, McKim Library director.

The Chelsea Standard

Section 2

Chelsea, Michigan Wednesday, December 1, 1986

Pages 2-24



on River and Chelsea High school Principal among those who took part. Society advisors are Terpin.

THINK SPRING

Amusement from \$3.29

SADD Chapter Sets Goal of Preventing Drinking & Driving

Not to have anyone be or be injured in Drinking and Driving related accidents at Chelsea High school that night was the goal set

y Inducts Chelsea High

David Arthwaite, Dena Ada Tau, Mrs. Min-Waichye, and David Arthwaite. New members received the National Honor Society Pledge. I pledge myself to uphold the high purpose of the National Honor Society to which I have been elected, striving in every way by word and deed to make its ideals the ideals of my school and my life.

Competition Set

and trout. The Michigan Council for the Arts. Entrants must be at least 18 years old at the date of submission. No previously published works will be accepted. Entries must be postmarked no later than March 25, 1987, or received by 5 p.m. March 31, 1987. Judging will take place on April 9. Copies of the contest rules and further information is available by calling or writing: Dawn Pine, Office of Conservation Jobs Programs, 302 Civic Center Office Building, Lansing 48913. Telephone: (517) 334-6865.

Science Shortcourse Offered at WCC

sens and medicine. Registration is requested by Jan. 10; fee is \$30 with notebook and \$25 without notebook. Enrollment is limited. The Horse Science Shortcourse is conducted by the Cooperative Extension Service, Department of Animal Science and Department of Large Animal Clinical Sciences at Michigan State University. If you are interested in registering, contact the Washington county 4-H office at 573-810 for more information.

TOWER MART PARTY STORE

528 N. Main Ph. 475-9270

COUNTRY-FRESH EGGS HOT SANDWICHES



COLA SPECIAL

LE... \$1.59 plus deposit \$1.99 plus deposit

oc cans \$2.09 plus deposit good through Dec. 31, 1986



D. 30' SINGLES ON ALL ER PEPSI PRODUCTS

SUPER SAVINGS! COMPARE THIS PRICE ANYWHERE \$24.99 Miller SOLDERING GUN KIT SAVE \$15.00

Compact, lightweight and highly maneuverable for use with today's soldering jobs. The a self-sustaining heat so you can rest on it. 24" insulated gun, iron, solder tip, solder and temperature instructions on

Sale Price

\$9.99



\$4.35 - MEN'S 2 BLADE POCKET KNIFE

SAVE \$1.56

2 blade knife with strong type handle. 3 1/4" closed. Heavy man needs a knife in his pocket. www.com

\$2.99

Sale Price

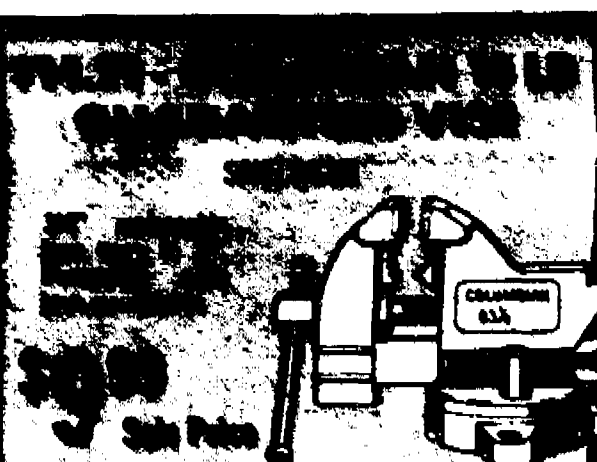

\$12.79 - IRWIN POWER BIT SET

SAVE \$5.80

Contains 5 electric drill bits for drilling in wood plus a 6" bit set. www.com

\$6.99

Sale Price

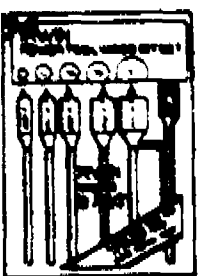

USEFUL TOOLS ARE A MAN'S BEST FRIEND

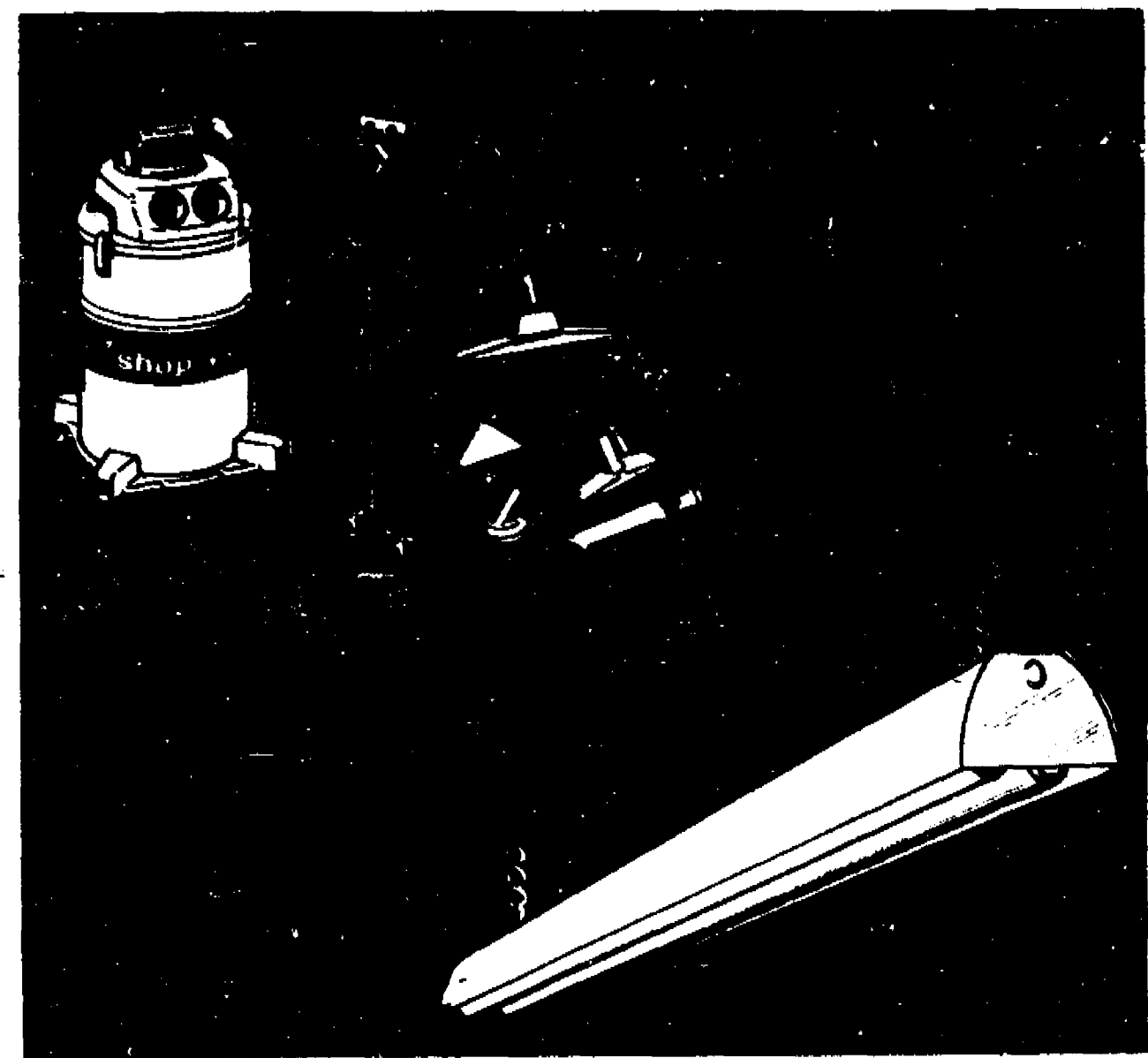

\$14.45 - VA TOOL BOX

SAVE \$4.46

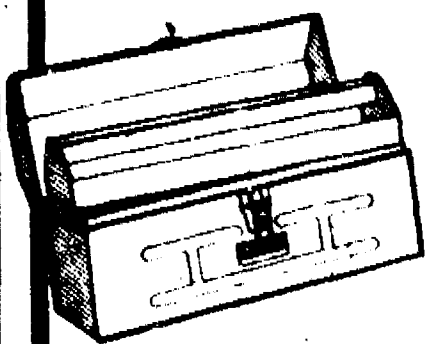

Big real tool box with convenient HLT cut tray. 16x7 1/2 x 7 size. www.com

\$9.99

Sale Price

\$20.89 - 36 DRAWER STORAGE CABINET

SAVE \$10.00

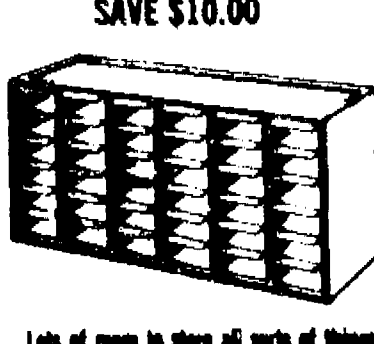

Lots of room to store all sorts of things. 36 drawers with dividers. Over all size 18-1/4" x 8-5/8" x 6-3/8" www.com

\$10.89

Sale Price

\$20.89 - 23 DRAWER UTILITY CABINET

SAVE \$10.00



Easily portable. Convenient for sewing, crafts or hobbies. 23 drawers. Over all size 18-1/4" x 8-5/8" x 6-3/8" www.com

\$10.89

Sale Price

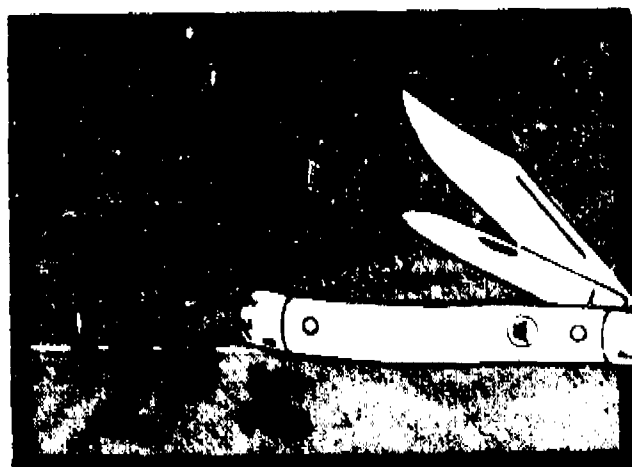



Manchester Youth Completes Army One Station Training

Army Private Joey J. Deacons, son of Kerry G. and Laura J. Deacons of 13920 Sheridan Rd., Manchester, has completed one station unit training (OSUT) at the U. S. Army Infantry School, Fort Benning, Ga.

OSUT is a 12-week period which combines basic combat training and advanced individual training.

The training included weapons qualifications, squad tactics, patrolling, landmine warfare, field communications and combat operations. Completion of this course qualifies the soldier as a light-weapons infantryman and as an indirect-fire crewman.

He is a 1986 graduate of Manchester High School.

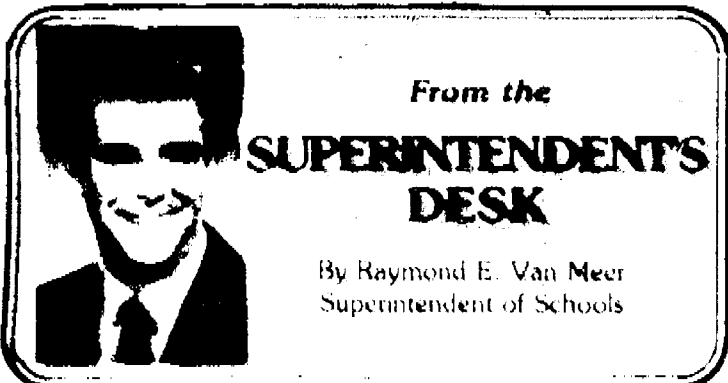

From the SUPERINTENDENT'S DESK

By Raymond E. Van Meer
Superintendent of Schools

★ Thanks to the Volunteers . . .

The Chelsea School District is very fortunate to have the support of the community of Chelsea—the financial support that is so necessary, and the psychological and volunteer support that we see daily. As we pause at this time of the year to generally give thanks, it is in this spirit that I speak for all staff members in the Chelsea School District in extending our thanks for the many volunteers who give us so much.

Reverence for life demands from all that they should justify a portion of their life for others.

—Dr. Albert Schweitzer

Reviewing our elementary school programs, we see volunteers working with the Fun Fair, Night of Knights, ice cream socials, media centers, Enrichment TRIAD Program, math labs, newsletters, and providing musicians from nearby universities.

The Beach Middle School staff indicate how thankful they are for the many volunteers who participate in our 6th grade camp experience, field trips, tutoring students, and for the warm reception that we have already received in planning for our upcoming performing arts program.

At the high school we have had volunteers who help with chaperoning dances, preparing newsletters, Music Boosters (Band, Orchestra, Choir), field trips, Athletic Boosters. In addition, parents and volunteers help with the post-prom party sponsored by SADD (Students Against Drunk Driving). Athletic Boosters, in particular, man the gates at the Fair and all athletic contests; they conduct state and regional cross-country and track meets, where as many as 200 people have volunteered. The Music Boosters help with newsletters and provide chaperones, and provide music camp scholarships for students.

The senior citizens program is built on a volunteer force. We are thankful for the many people who contribute to that program and also with the recreation program through the Recreation Council and the

VA Home Loan Rate Drops to Eight-Year Low

For the seventh time in 18 months, the Veterans Administration has lowered its maximum home loan interest rate. Effective Nov. 24, VA-guaranteed fixed rate mortgages dropped to 9 percent—the lowest since June 28, 1978.

The decrease continues a pattern that began in September 1981 when VA rates peaked at an all-time high of 17 1/2 percent. The last change, from 10 1/2 percent to 9 1/2 percent, occurred March 3, 1986.

The cut brings the VA rate closer to the market rate nationally.

Besides benefiting new veteran-buyers, VA officials said the cut in the rate can help many veterans who already have home loans with high interest rates. By refinancing, veterans may be able to cut monthly payments by \$88 a month or more and save thousands of dollars over the life of the loan.

The VA will also decrease by one-half percent the maximum rates for Graduated Payment Mortgages (GPMs) to 9 1/2 percent and home improvement loans to 10 1/2 percent.

The rates for manufactured home loans will also be decreased to 11 1/2 percent for unit-only and 11 percent for loans to purchase either a unit with a lot or a lot for a unit already purchased.

VA home loans may be used to purchase, construct, alter, improve, repair, or refinance a home. This includes the purchase of condominiums and manufactured homes, with or without a lot.

Please Notify Us of Any Change in Address

*Are you
to turn?*

Have your blood pressure checked.

With a FREE
American Heart Association

INSTRUCTIONAL GUITAR CLASSES

REGISTER NOW!

Adult & Children's Groups Begin Jan. 29

- Holding/Tuning
- Chords & Right Hand Technique
- Accompanying/Note Reading
- Intro to Jazz, Folk, Classical

HOLIDAY SPECIAL

Reg. \$110.00

SPECIAL:

\$84.00

For more information call 475-3611

526 N. Main, Chelsea
Hours 9-6 daily, 9-3 Sat.



Traveling Companion people on the road to

Colibri makes style and function smartly gift items. Elegantly presented in a choice of finished card cases. An attractive travel alarm clock, solar powered calculator. The Timekeeper comes complete with AM-PM alarm indicator and night light features, while the calculator full eight functions and still has plenty of business cards.

If you're a person that's going places, why not with Colibri.

WINANS JEWELRY

EAR PIERCING FREE

with purchase of piercings. Parental consent required under 18.

WINANS JEWELRY

PALMER PRICE

Open Mon.-Thurs. 10 A.M. Sat. 10 A.M. 1 P.M. Just minutes North 116

JUST ANNOUNCED

3.9% APR

ON SELECT MODELS LIMITED TIME ONLY

1987 TEMPO SPORT GL 2 DR.
NOW ONLY **\$17245***

WAS \$208 93

1987 CROWN VICTORIA 4 DR.
NOW ONLY **\$30773***

WAS \$313 03

1987 LYNX GS 4 DR.
NOW ONLY **\$16821***

WAS \$196 53

1987 TOPAZ 4 DR. L.S.
NOW ONLY **\$20451***

WAS \$241 04

1987 GRAND MARQUIS
NOW ONLY **\$34988***

WAS \$386 88

PAYMENTS LOWER THAN 11%

Some Units Must Be Ordered

PALMER PRICE

*SPECIAL 45 DAY PROMOTION



279.99 - McCULLOUGH 12" ELECTRIC CHAIN SAW

SAVE \$15.00

\$55.99 Sale Price



WINTER SUPPLIES AT BARGAIN PRICES

\$10.99 - 5 GALLON GALVANIZED KEROSENE CAN

SAVE \$3.40

\$6.99 Sale Price

\$3.55 - DEFLECTOR FOR BASEBOARD REGISTER

SAVE \$1.66

\$3.89 Sale Price

\$8.10 - 9 FOOT HEAT TAPES

SAVE \$2.11 AND PREVENT FROZEN PIPES

\$5.99 Sale Price

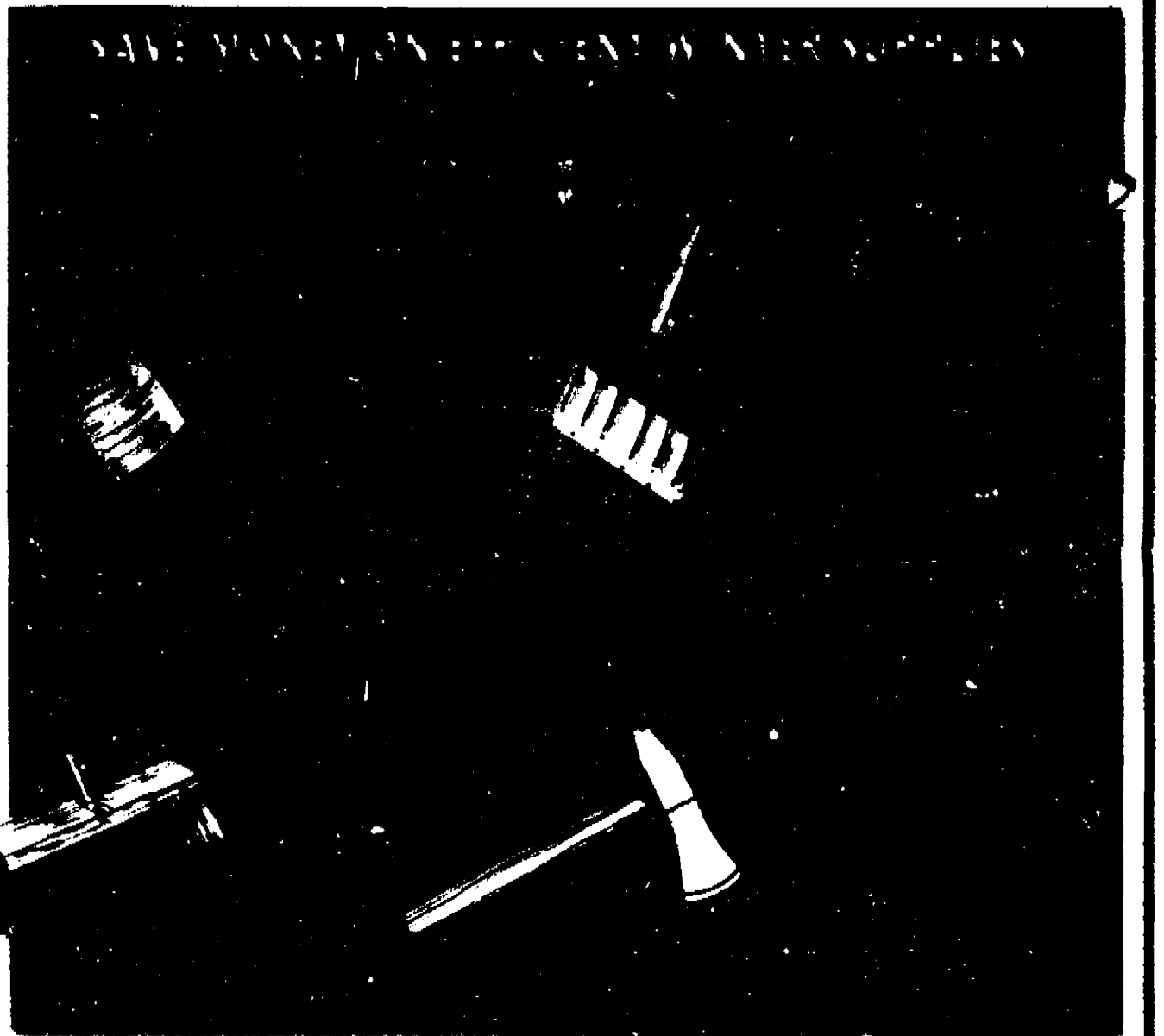
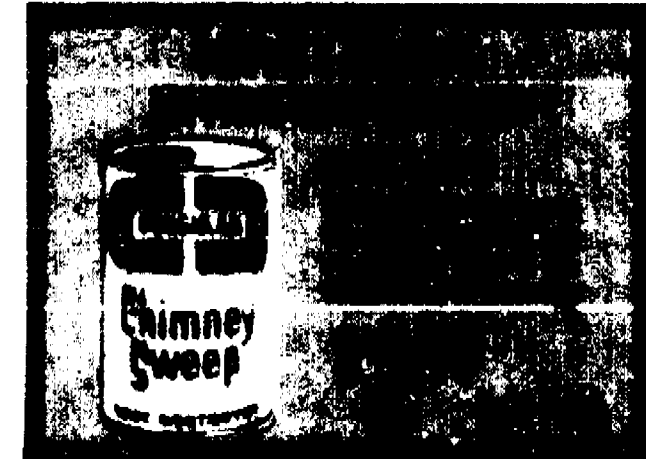

\$4.35 FIBER GLASS INSULATION

SAVE \$2.66

\$1.69 Sale Price

\$1.99 - 45 FT. WEATHERSTRIP TAPE

SAVE 80%

\$1.19 Sale Price

\$1.49 - THERMOWELL ROPE CAULK

SAVE 61%

88¢ Sale Price



CHelsea CHAPTER of the American Business Women's Association presented money to McKune Memorial Library for the purchase of a book in the group's name. The book will probably be business-oriented. Georgia Beeman, right, president of Chelsea ABWA, presented the check to Joanne Walter, McKune Library director.

The Chelsea Standard

Section 2

Chelsea, Michigan, Wednesday, December 10, 1986

Pages 9-24



an Meer and Chelsea High school Principal along those who took part. Society advisers are Terpstra.

THINK SPRING

Applesauce Apples 1986

SADD Chapter Sets Goal of Preventing Drinking & Driving

"Not to have anyone die or be injured in Drinking and Driving related accidents at Chelsea High school this year" was the goal set.

y Inducts Chelsea High

David Northwaite, Dena Ada Tai, Arres, Min-Waldyke, and trout Guyer said. Offers by to pay standing legends' nagement s," Guyer

Competition Set

and trout Guyer said. Offers by to pay standing legends' nagement s," Guyer

an ex-Michigan ck and for become the talent Barbara rector of

Science Shortcourse Offered at WCC

Registration is requested by Jan. 10; fee is \$30 with notebook and \$25 without notebook. Enrollment is limited. The Horse Science Shortcourse is conducted by the Co-operative Extension Service; Department of Animal Science and Department of Large Animal Clinical Sciences at Michigan State University. If you are interested in registering, contact the Washtenaw county 4-H office at (734) 970 for more information.

TOWER MART PARTY STORE

528 N. Main Ph. 475 9270

COUNTRY-FRESH EGGS
HOT SANDWICHES

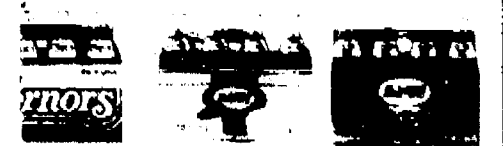

COLA SPECIAL
LE... \$1.59 plus deposit

\$1.99 plus deposit

ac cans **\$2.09** plus deposit
good through Dec. 1986

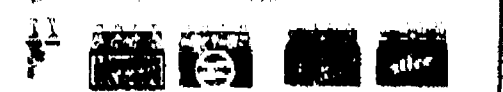

D, 30 SINGLES ON ALL
ER PEPSI PRODUCTS

HOME NEEDS THAT MAKE UNIQUE GIFTS

RUBBERMAID FOR ALL AROUND THE HOUSE

\$6.75 - RUBBERMAID THERMOMETER
SAVE \$1.25
\$5.50 Sale Price

\$12.75 - MICROWAVE POPCORN POPPER
SAVE \$4.87
\$7.88 Sale Price

\$9.49 - Rubbermaid ROUGHNECK STEP STOOL
SAVE \$2.61
\$6.88 Sale Price

\$3.99 Sale Price

\$2.99 Sale Price

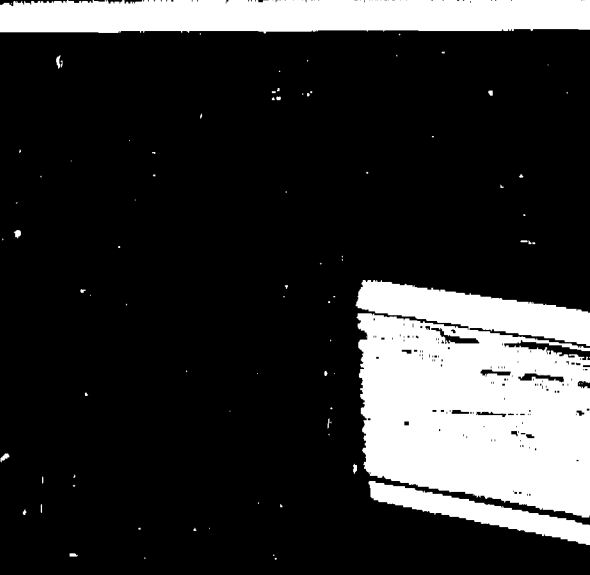
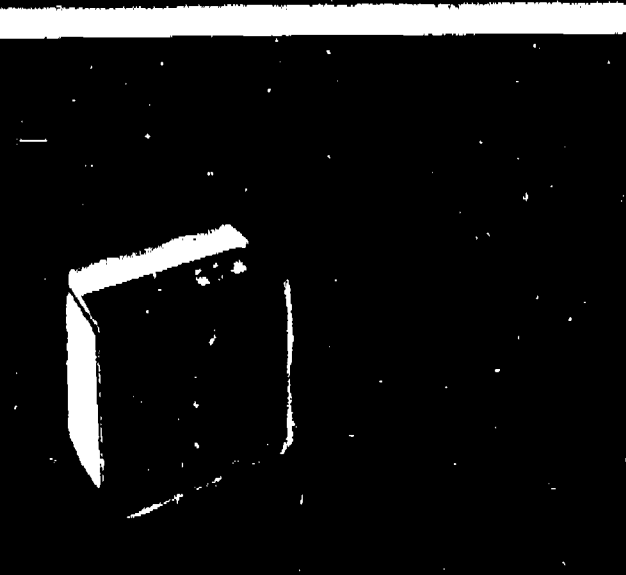

\$2.35 - 3M MOUNTING TAPE
SAVE \$1.00
\$1.35 Sale Price

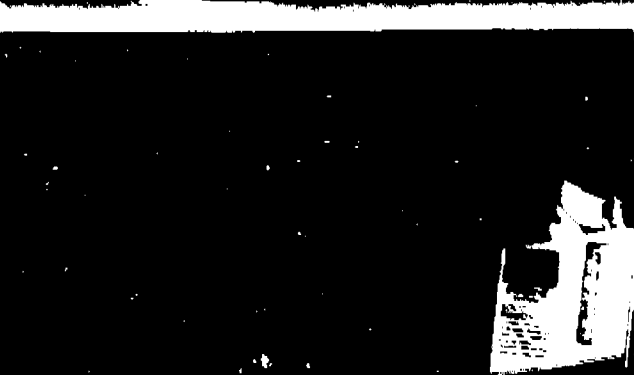

FREE GURU SUPER GLUE STICK
WITH PURCHASE OF QUICK GEL
Improved, no-run Super Glue. Works better on more things. 100% 100% 100%



Manchester Youth Completes Army One Station Training

Army Private Joey J. Deacons, son of Kerry G. and Laura J. Deacons of 13828 Sheridan Rd., Manchester, has completed one station unit training (OSUT) at the U.S. Army Infantry School, Fort Benning, Ga.

OSUT is a 12-week period which combines basic combat training and advanced individual training.

The training included weapons qualifications, squad tactics, patrolling, landmine warfare, field communications and combat operations. Completion of this course qualifies the soldier as a light weapons infantryman and as an indirect-fire crewman.

He is a 1986 graduate of Manchester High School.

PFC. JOEY J. DEACONS



Traveling Compani people on the road

Colibri makes style and function smart gift items. Elegantly presented in a clear finished card case. An attractive travel solar powered calculator. The Traveling comes complete with AM-PM alarm and night light features, while the calculator features and still has plenty of space cards.

If you're a person that's going places, with Colibri.

WINANS JEW

EAR PIERC FREE with purchase of earrings. Parents required under 18.
WINANS JEWELRY

PALM
Michigan's Cheapest Price

Open Mon.-Thurs. 'til 9, Sat. 'til 1
CHELSEA Just across North 1

JUST ANN

3.9% APR
ON SELECT MODELS
LIMITED TIME ONLY

1987 TEMPO SPORT GL 2 DR.
NOW ONLY **\$17245***
WAS \$208.93

1987 CROWN VICTORIA 4 DR.
NOW ONLY **\$30773***
WAS \$319.03

1987 LYNX GS 4 DR.
NOW ONLY **\$16821***
WAS \$195.63

1987 TOPAZ 4 DR. L.S.
NOW ONLY **\$20451***
WAS \$241.04

1987 GRAND MARQUIS
NOW ONLY **\$34988***
WAS \$386.88

PAYMENTS LOWER THAN M

Some Units Must Be Ordered

PALMER PRICE

*SPECIAL 45 DAY PROMOTION

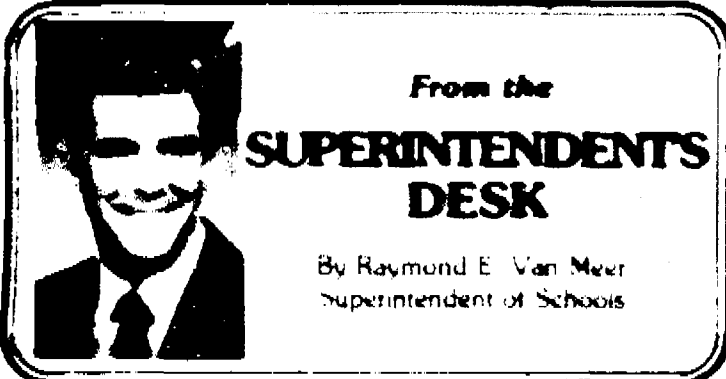

From the SUPERINTENDENTS DESK

By Raymond E. Van Meer
Superintendent of Schools

★ Thanks to the Volunteers . . .

The Chelsea School District is very fortunate to have the support of the community of Chelsea—the financial support that is so necessary, and the psychological and volunteer support that we see daily. As we pause at this time of the year to generally give thanks, it is in this spirit that I speak for all staff members in the Chelsea School District in extending our thanks for the many volunteers who give us so much.

Reserve for life demands from all that they should sacrifice a portion of their life for others.

—Dr. Albert Schweitzer

Reviewing our elementary school programs, we see volunteers working with the Fun Fair, Night of Knights, ice cream socials, media centers, Enrichment TRIAD Programs, math labs, newsletters, and providing musicians from nearby universities.

The Beach Middle School staff indicates how thankful they are for the many volunteers who participate in our 8th grade camp experience, field trips, tutoring students, and for the warm reception that we have already received in planning for our upcoming performing arts program.

At the high school we have had volunteers who help with chaperoning dances, preparing newsletters, Music Boosters (Band, Orchestra, Choir), field trips, Athletic Boosters. In addition, parents and volunteers help with the post-prom party sponsored by SADD (Students Against Drunk Driving). Athletic Boosters, in particular, mean the games at the Fair and all athletic contests; they conduct state and regional cross-country and track meets, where as many as 200 people have volunteered. The Music Boosters help with newsletters and provide chaperones, and provide music camp scholarships for students.

The senior citizens program is built on a volunteer base. We are thankful for the many people who contribute to that program and also with the recreation program through the Recreation Council and the

VA Home Loan Rate Drops to Eight-Year Low

For the seventh time in 18 months, the Veterans Administration has lowered its maximum home loan interest rate. Effective Nov. 24, VA-guaranteed fixed rate mortgages dropped to 9 percent—the lowest since June 28, 1978.

The decrease continues a pattern that began in September 1981 when VA rates peaked at an all-time high of 17 1/2 percent. The last change, from 15 1/2 percent to 9 1/2 percent, occurred March 3, 1986.

The cut brings the VA rate closer to the market rate nationally.

Besides benefiting new veterans-buyers, VA officials said the cut in the rate can help many veterans who already have home loans with high interest rates. By refinancing, veterans may be able to cut monthly payments by \$20 a month or more and save thousands of dollars over the life of the loan.

The VA will also decrease by one-half percent the maximum rates for Guaranteed Payment Mortgages (GPMs) to 9 1/2 percent and home improvement loans to 10 1/2 percent.

The rates for manufactured home loans will also be decreased to 11 1/2 percent for unit-only and 11 percent for loans to purchase either a unit with a lot or a lot for a unit already purchased.

VA home loans may be used to purchase, construct, alter, improve, repair, or refinance a home. This includes the purchase of condominiums and manufactured homes, with or without a lot.

Please Notify Us of Any Change in Address

Take this to heart
Have your blood pressure checked.
American Heart Association

INSTRUCTIONAL GUITAR CLASSES

REGISTER NOW!

Adult & Children's Groups Begin Jan. 29

- Holding/Tuning
- Chords & Right Hand Technique
- Accompanying/Note Reading
- Intro to Jazz, Folk, Classical

HOLIDAY SPECIAL
SPECIAL
Reg. \$110.00
\$84.00

For more information call 475-3611

Keynote Music 526 N. Main, Chelsea
Hours 9-6 daily, 9-3 Sat

HOLIDAY SPECIAL!

\$2.85 EMPIRE SWIVEL-MATIC MOP

Now look upon used to look like new. It's only with the Swivel-Matic mop. Its long lasting, rugged, square, non-slip surface.

\$5.99

Sale Price



CLEAN UP FOR THE HOLIDAYS



\$8.79 - COUNTRY KITCHEN BROOM

Long lasting 18" down-stem broom that won't break or fall apart. 40% OFF!

\$5.99

SAVE \$2.80
Sale Price

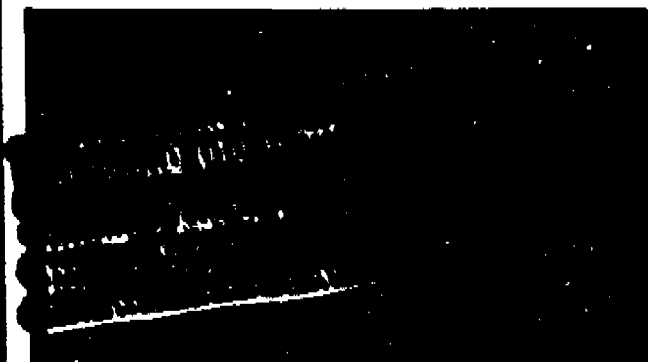

\$15.99 - HANSON EASY-TO-READ BATH SCALE

SAVE \$5.00

Not a waterproof and fade-proof unit. Weighs up to 300 lbs. 40% OFF!

\$10.99

Sale Price

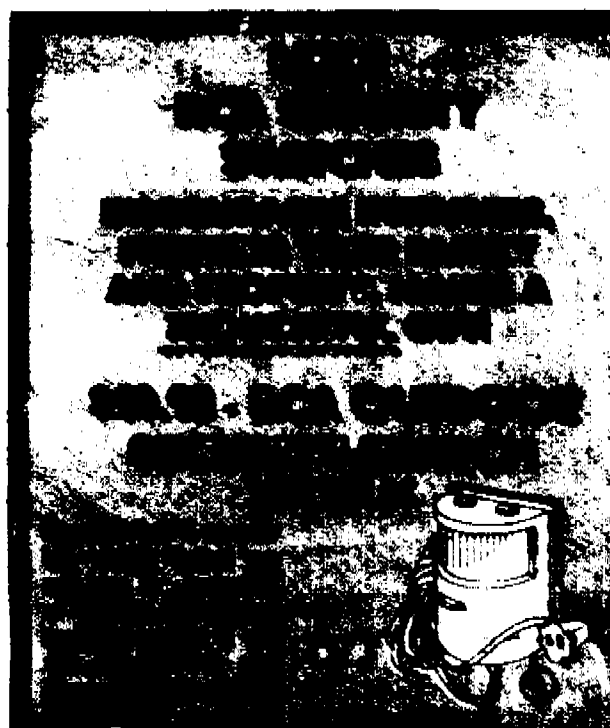

\$59.99 MIGHTY MINI COMPACT VACUUM CLEANER

SAVE \$10.00

(Made by SHOP VAC)

Lightweight, just 6 lbs. The ideal vacuum for steps, landings, quick pick up and cleaning car. Comes complete with accessories. 10' cord. Built in one check and heat glides to ease easily. You can guarantee. You should see it and try it.

\$49.99

Sale Price

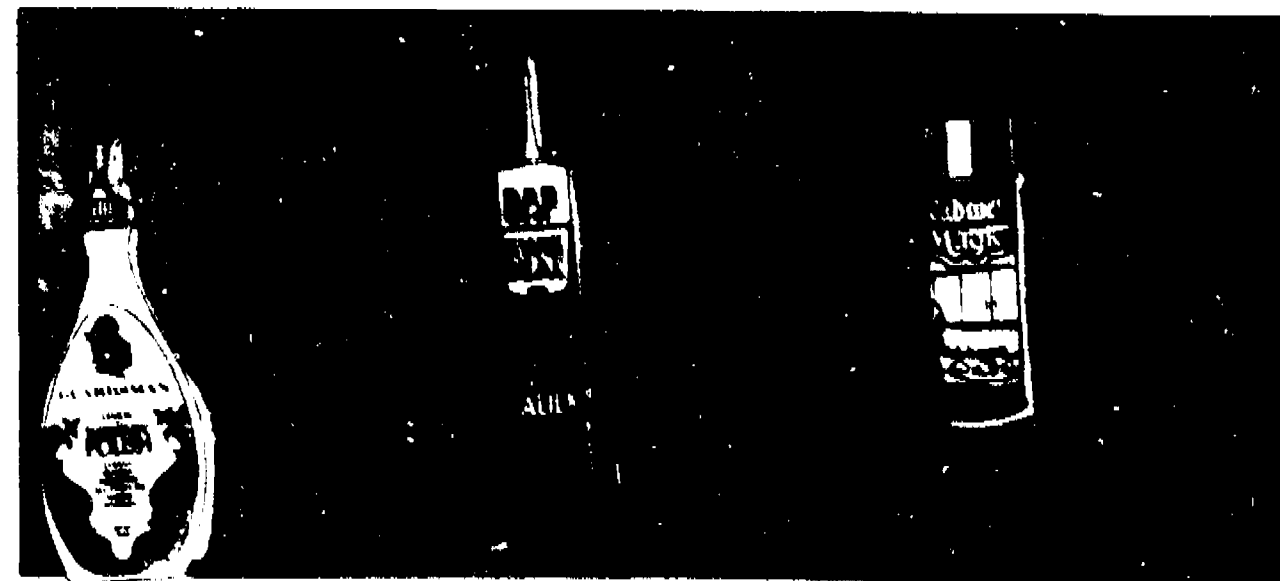
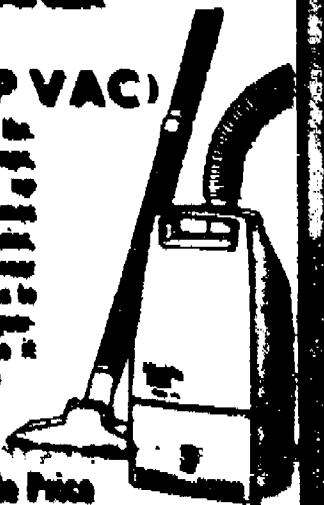



CHelsea CHAPTER of the American Business Women's Association presented money to McKane Memorial Library for the purchase of a book in the group's name. The book will pre-

baby be business-oriented. Georgia Bontum, right, president of Chelsea ABWA, presented the check to Janice Walter, McKane Library direc-



an Moor and Chelsea High school Principal along those who took part. Society advisors are Terpestra.

THINK SPRING

Acquiesce from '388

SADD Chapter Sets Goal of Preventing Drinking & Driving

Not to have anyone die or be injured in Drinking and Driving related accidents at Chelsea High

school this year" is the goal.

y Inducts Chelsea High

character. New members recited the National Honor Society Pledge. I pledge myself to uphold the high purpose of the National Honor Society to which I have been elected, striving in every way by word and deed to make its ideals the ideals of my school and my life.

Competition Set

and trout upper said. Entrants must be at least 18 years old at the date of submission. No previously published works will be accepted. Entries must be postmarked no later than March 25, 1987, or received by 5 p.m., March 31, 1987. Judging will take place on April 9. Copies of the contest rules and further information is available by calling or writing, Dawn Pine, Office of Conservation Jobs Programs, 302 Civic Center Office Building, Lansing 48913. Telephone: 517/334-6865.

Science Shortcourse Offered at WCC

Registration is requested by Jan. 10; fee is \$30 with notebook and \$25 without notebook. Enrollment is limited. The Horse Science Shortcourse is conducted by the Co-operative Extension Service, Department of Animal Science and Department of Large Animal Clinical Sciences, at Michigan State University. If you are interested in registering, contact the Washtenaw county 4-H office at 435-600 for more information.

EXCEPTIONAL VALUES FOR THE HOLIDAY



\$43.99 ARVIN HEATER

SAVE \$22.11

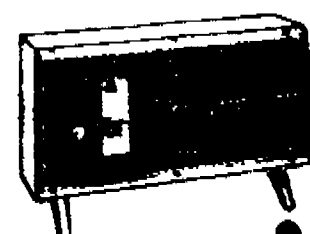

Has forced heat 1500 watts. Shuts off if tipped over. Safety features and only one control knob.

\$23.88 Sale Price

\$44.99 - ARVIN HEATER 2 HEAT MODELS

SAVE \$22.30

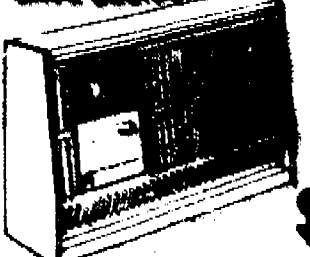

Great offer! 1500 or 2000 watts. Shuts off if tipped over. Safety features and only one control knob.

\$38.69 Sale Price



\$3.19 SPRINGFIELD THERMOMETER & HUMIDITY GUIDE

SAVE \$2.31

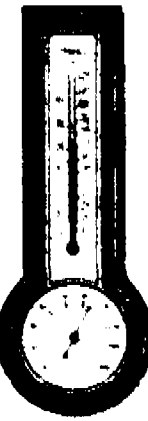

A decorative and useful wall accessory. Shows temperature and humidity. Wood tone finish with gold accents.

\$2.88 Sale Price

\$29.49 SYBRON Taylor BAROMETER SET

SAVE \$12.50



A thermometer, barometer and humidity meter all set into a handsome case. 16 1/2" high. Model 41407 RD

\$16.99 Sale Price

\$10.85 Taylor 12" OUTDOOR THERMOMETER

SAVE \$3.86

Easily read from a considerable distance. Attractive and useful.

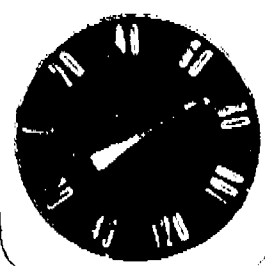

\$6.99 Sale Price



\$7.35 -

BIRD FEEDER

Holds 2 lbs. of food. Birds can feed from 6 perches. Loads through a lift off roof. Model 41407 RD

\$4.99 Sale Price

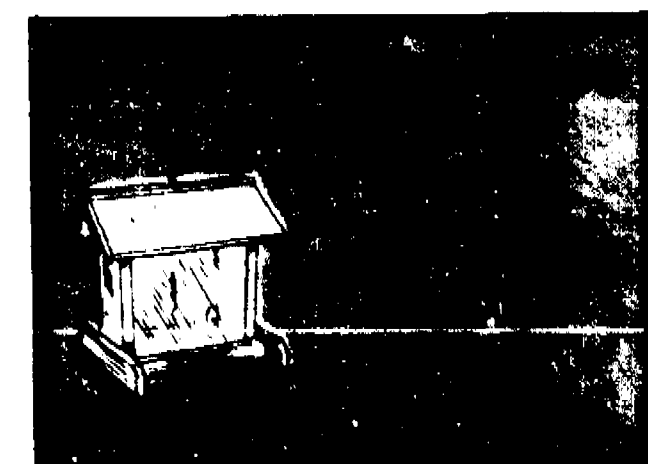

TOWER MART PARTY STORE

528 N. Main Ph. 475-9270

COUNTRY-FRESH EGGS

HOT SANDWICHES



COLA SPECIAL

1.59 plus deposit

\$1.99 plus deposit

2.09 plus deposit

30 SINGLES ON ALL PEPSI PRODUCTS



Manchester Youth Completes Army One Station Training

Army Private Joey J. Deacons, son of Kerry G. and Laura J. Deacons of 13920 Sheridan Rd., Manchester, has completed one station unit training (OSUT) at the U. S. Army Infantry School, Fort Benning, Ga.

OSUT is a 12-week period which combines basic combat training and advanced individual training.

The training included weapons qualifications, squad tactics, patrolling, landmine warfare, field communications and combat operations. Completion of this course qualifies the soldier as a light-weapon infantryman and as an indirect-fire crewman.

He is a 1986 graduate of Manchester High School.



From the SUPERINTENDENT'S DESK

By Raymond E. Van Meer
Superintendent of Schools

★ Thanks to the Volunteers . . .

The Chelsea School District is very fortunate to have the support of the community of Chelsea—the financial support that is so necessary, and the psychological and volunteer support that we see daily. As we pause at this time of the year to generally give thanks, it is in this spirit that I speak for all staff members in the Chelsea School District in extending our thanks for the many volunteers who give us so much.

“Reverence for life demands from all that they should sacrifice a portion of their life for others.”

—Dr. Albert Schweitzer

Reviewing our elementary school programs, we see volunteers working with the Fun Fair, Night of Knights, ice cream socials, media centers, Enrichment TRIAD Program, math labs, newsletters, and providing musicians from nearby universities.

The Beach Middle school staff indicate how thankful they are for the many volunteers who participate in our 8th grade camp experience, field trips, tutoring students, and for the warm reception that we have already received in planning for our upcoming performing arts program.

At the high school we have had volunteers who help with chaperoning dances, preparing newsletters, Music Boosters (Band, Orchestra, Choir), field trips, Athletic Boosters. In addition, parents and volunteers help with the post-prom party sponsored by SADD (Students Against Drunk Driving). Athletic Boosters, in particular, man the gates at the Fair and all athletic contests; they conduct state and regional cross-country and track meets, where as many as 200 people have volunteered. The Music Boosters help with newsletters and provide chaperones, and provide music camp scholarships for students.

The senior citizens program is built on a volunteer force. We are thankful for the many people who contribute to that program and also with the recreation program through the Recreation Council and the

VA Home Loan Rate Drops to Eight-Year Low

For the seventh time in 18 months, the Veterans Administration has lowered its maximum home loan interest rate. Effective Nov. 24, VA-guaranteed fixed rate mortgages dropped to 9 percent—the lowest since June 28, 1978.

The decrease continues a pattern that began in September 1981 when VA rates peaked at an all-time high of 17 1/2 percent. The last change, from 10 1/2 percent to 9 1/2 percent, occurred March 3, 1984.

The cut brings the VA rate closer to the market rate nationally.

Besides benefiting new veteran-buyers, VA officials said the cut in the rate can help many veterans who already have home loans with high interest rates. By refinancing, veterans may be able to cut monthly payments by \$200 a month or more and save thousands of dollars over the life of the loan.

The VA will also decrease by one-half percent the maximum rates for Graduated Payment Mortgages (GPMs) to 9 1/2 percent and home improvement loans to 10 1/2 percent.

The rates for manufactured home loans will also be decreased to 11 1/2 percent for unit-only and 11 percent for loans to purchase either a unit with a lot or a lot for a unit already purchased.

VA home loans may be used to purchase, construct, alter, improve, repair, or refinance a home. This includes the purchase of condominiums and manufactured homes, with or without a lot.

Please Notify Us of Any Change in Address

Take this to heart

Have your blood pressure checked.

American Heart Association

INSTRUCTIONAL GUITAR CLASSES

REGISTER NOW!

Adult & Children's Groups Begin Jan. 29

- Holding/Tuning
- Chords & Right Hand Technique
- Accompanying/Note Reading
- Intro to Jazz, Folk, Classical

HOLIDAY SPECIAL

Beginner guitar

Reg. \$110.00

SPECIAL:

\$84.00

For more information call 475-3611

Keynote Music

526 N. Main, Chelsea
Hours 9-6 daily, 9-3 Sat.

Traveling Compo people on the road

Colibri marries style and function so gift items. Elegantly presented in a finished card cases. An attractive travel solar powered calculator. The Timek comes complete with AM/PM alarm and night light features, while the full eight functions and still has pier iness cards.

If you're a person that's going place, with Colibri.

WINANS JEW

EAR PIERCING
FREE with purchase
earnings. Piercing required under

WINANS JEW

PALMER
Michigan's Original

Open Mon.-Thurs. 'til 9, Sat. 'til 8
CHELSEA Just north of North

JUST ANN

3.9% APR
ON SELECT MODELS
LIMITED TIME ONLY

1987 TEMPO SPORT GL 2 DR.
NOW ONLY **\$17245***
WAS \$208.93

1987 CROWN VICTORIA 4 DR.
NOW ONLY **\$30773***
WAS \$319.03

1987 LYNX GS 4 DR.
NOW ONLY **\$16821***
WAS \$195.63

1987 TOPAZ 4 DR. L.S.
NOW ONLY **\$20451***
WAS \$241.04

1987 GRAND MARQUIS
NOW ONLY **\$34988***
WAS \$386.88

PAYMENTS LOWER THAN

Some Units Must Be Order

PALMER PR

*SPECIAL 45 DAY PROMOTION

A HOME HELPER
HOUSEHOLD EXTENSION CORDS
16' 2' long cord with 3 prong plug and 10' long extension cord. 10' long extension cord. 10' long extension cord.

6 ft. Reg. \$1.50	89¢ Sale Price
10 ft. Reg. \$1.50	\$1.00 Sale Price
12 ft. Reg. \$2.50	\$1.30 Sale Price

A HOME HELPER
HOUSEHOLD EXTENSION CORDS
16' 2' long cord with 3 prong plug and 10' long extension cord. 10' long extension cord. 10' long extension cord.

6 ft. Reg. \$1.50	89¢ Sale Price
10 ft. Reg. \$1.50	\$1.00 Sale Price
12 ft. Reg. \$2.50	\$1.30 Sale Price

A HOME HELPER
HOUSEHOLD EXTENSION CORDS
16' 2' long cord with 3 prong plug and 10' long extension cord. 10' long extension cord. 10' long extension cord.

6 ft. Reg. \$1.50	89¢ Sale Price
10 ft. Reg. \$1.50	\$1.00 Sale Price
12 ft. Reg. \$2.50	\$1.30 Sale Price

HOME HELPERS EASY ON THE BILLFOLD

\$7.25 PORTABLE LIGHT HOLDER
SAVE \$3.25
Cheap on reflector light holder for doing many night time jobs including painting, repair, etc.

Sale Price **\$3.99**

\$7.25 PORTABLE LIGHT HOLDER
SAVE \$3.25
Cheap on reflector light holder for doing many night time jobs including painting, repair, etc.

Sale Price **\$3.99**

\$7.35 OUTDOOR FLOOD BULB
SAVE \$3.36
With heavy Pyrex lens to protect against breakage in cold weather. 1150W-100V-1000H

Sale Price **\$3.99**

\$3.10 LANTERN BATTERY
SAVE 71%
Square 6 volt battery for general purpose. 1000-1000-1000-1000

\$2.39 Sale Price

LOW PRICES ON DEPENDABLE EVEREADY BATTERIES

LEAK RESISTANT ALKALINE BATTERIES
(UP TO 10 TIMES MORE SERVICE)
Hermetically sealed. Best to buy for electronic applications and wherever you have extensive use.

\$2.00 Mfg. Rebate when you purchase any 4 packages of Energizer "D", "C", "AA", "AAA" or 9 Volt.

Reg. \$3.49 — 2 Ph. D Cells — 2 pack	\$1.59
Reg. \$3.49 — 2 Ph. C Cells — 2 pack	\$1.59
Reg. \$3.49 — 2 Ph. AA Cells — 2 pack	\$1.59
Reg. \$3.49 — 2 Ph. AAA Cells — 2 pack	\$1.59

LOW PRICES ON DEPENDABLE EVEREADY BATTERIES

LEAK RESISTANT ALKALINE BATTERIES
(UP TO 10 TIMES MORE SERVICE)
Hermetically sealed. Best to buy for electronic applications and wherever you have extensive use.

\$2.00 Mfg. Rebate when you purchase any 4 packages of Energizer "D", "C", "AA", "AAA" or 9 Volt.

Reg. \$3.49 — 2 Ph. D Cells — 2 pack	\$1.59
Reg. \$3.49 — 2 Ph. C Cells — 2 pack	\$1.59
Reg. \$3.49 — 2 Ph. AA Cells — 2 pack	\$1.59
Reg. \$3.49 — 2 Ph. AAA Cells — 2 pack	\$1.59

The Chelsea Standard

Section 2

Chelsea, Michigan, Wednesday, December 10, 1986

Pages 9-24



CHELSEA CHAPTER of the American Business Women's Association presented money to McKane Memorial Library for the purchase of a book in the group's name. The book will pro-

bably be business-oriented. Georgia Beeman, right, president of Chelsea ABWA, presented the check to Joanne Walter, McKane Library director.



Van Meer and Chelsea High school Principal among those who took part. Society advisers are Terpestra.

THINK SPRING

Acupuncture from \$329

SADD Chapter Sets Goal of Preventing Drinking & Driving

Not to have anyone die or be injured in Drinking and Driving related accidents at Chelsea High school this year" was the goal set



SUPER VALUE FURNACE FILTERS
Replace often for maximum efficiency and fuel savings. Most 1" sizes at this price.



59¢
Sale Price

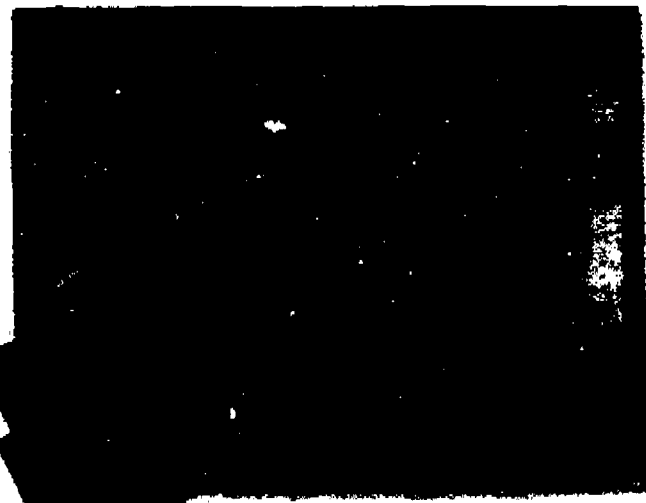

FIX UP YOUR HOME BEFORE THE HOLIDAY

BEAUTIFUL STERLING FAUCETS
ALL METAL — TRIPLE CHROME PLATED
"LEAK-FREE" GUARANTEED FOR 10 YEARS
MADE IN AMERICA
(COMPARE WITH OTHER FAUCETS)

KITCHEN FAUCETS **LAVATORY FAUCETS**



\$19.95 Sale Price **\$14.95** Sale Price

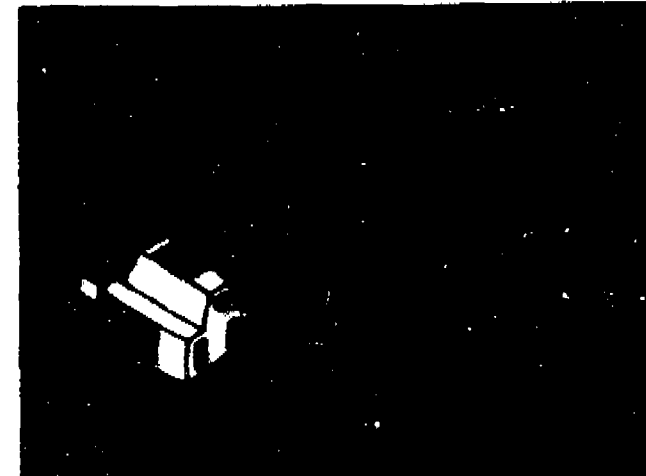

\$35.99 - 1 LITER THERMOS BOTTLE

SAVE \$12.04

Unbreakable steel bottle with stainless steel liner. 5 year guarantee. Use it up and your shopper. Makes a thoughtful gift. www.thermos.com

\$23.95 Sale Price



\$2.79 GURU COPPER & BRASS JELLY

SAVE \$1.00

Removes tarnish and restores the shine to brass and copper in a jiffy. www.guru.com

\$1.79 Sale Price



y Inducts Chelsea High

character. New members recited the National Honor Society Pledge: "I pledge myself to uphold the high purpose of the National Honor Society to which I have been elected, striving in every way by word and deed to make its ideals the ideals of my school and my life."

Competition Set

and trout. Entrants must be at least 18 years old at the date of submission. No previously published works will be accepted. Entries must be postmarked no later than March 25, 1987, or received by 5 p.m., March 31, 1987. Judging will take place on April 9. Copies of the contest rules and further information is available by calling or writing: Dawn Pine, Office of Conservation Jobs Programs, 202 Civic Center Office Building, Lansing 48913. Telephone: (517) 334-6865.

ience Shortcourse Offered at WCC

Registration is requested by Jan. 10; fee is \$30 with notebook and \$25 without notebook. Enrollment is limited. The Horse Science Shortcourse is conducted by the Co-operative Extension Service, Department of Animal Science and Department of Large Animal Clinical Sciences at Michigan State University. If you are interested in registering, contact the Washtenaw County 4-H office at 433-6610 for more information.

TOWER MART PARTY STORE
528 N. Main Ph. 475-9270

COUNTRY-FRESH EGGS
HOT SANDWICHES

COLA SPECIAL
12. . . \$1.59 plus deposit

\$1.99 plus deposit

\$2.09 plus deposit

good through 12/31/86

D. 30' SINGLES ON ALL ER PEPSI PRODUCTS



PVT. JOEY J. DEACONS

Manchester Youth Completes Army One Station Training

Army Private Joey J. Deacons, son of Kerry G. and Laura J. Deacons of 13920 Sheridan Rd., Manchester, has completed one station unit training (OSUT) at the U. S. Army Infantry School, Fort Benning, Ga.

OSUT is a 12-week period which combines basic combat training and advanced individual training.

The training included weapons qualifications, squad tactics, patrolling, landmine warfare, field communications and combat operations. Completion of this course qualifies the soldier as a light-weapons infantryman and as an indirect-fire crewman.

He is a 1986 graduate of Manchester High School.

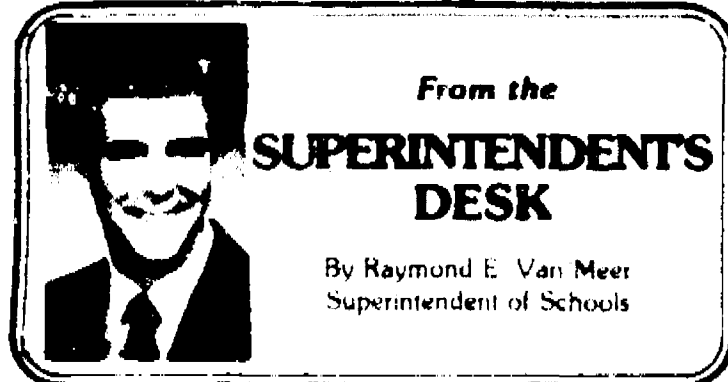

From the SUPERINTENDENT'S DESK

By Raymond E. Van Meer
Superintendent of Schools

★ Thanks to the Volunteers...

The Chelsea School District is very fortunate to have the support of the community of Chelsea—the financial support that is so necessary, and the psychological and volunteer support that we see daily. As we pause at this time of the year to generally give thanks, it is in this spirit that I speak for all staff members in the Chelsea School District in extending our thanks for the many volunteers who give us so much.

"Reverence for life demands from all that they should confer a portion of their life for others."

—Dr. Albert Schweitzer

Reviewing our elementary school programs, we see volunteers working with the Fun Fair, Night of Knights, ice cream socials, media centers, Enrichment TRIAD Program, math labs, newsletters, and providing musicians from nearby universities.

The Beach Middle School staff indicates how thankful they are for the many volunteers who participate in our 8th grade camp experience, field trips, tutoring students, and for the warm reception that we have already received in planning for our upcoming performing arts program.

At the high school we have had volunteers who help with chaperoning dances, preparing newsletters, Music Boosters (Band, Orchestra, Choir), field trips, Athletic Boosters. In addition, parents and volunteers help with the post-prom party sponsored by SADO (Students Against Drunk Driving). Athletic Boosters, in particular, man the gates at the Fair and all athletic contests; they conduct state and regional cross-country and track meets, where as many as 200 people have volunteered. The Music Boosters help with newsletters and provide chaperones, and provide music camp scholarships for students.

The senior citizens program is built on a volunteer force. We are thankful for the many people who contribute to that program and also with the recreation program through the Recreation Council and the

VA Home Loan Rate Drops to Eight-Year Low

For the seventh time in 18 months, the Veterans Administration has lowered its maximum home loan interest rate. Effective Nov. 24, VA-guaranteed fixed rate mortgages dropped to 9 percent—the lowest since June 28, 1978.

The decrease continues a pattern that began in September 1981 when VA rates peaked at an all-time high of 17 1/2 percent. The last change, from 10 1/2 percent to 9 1/2 percent, occurred March 3, 1986.

The cut brings the VA rate closer to the market rate nationally.

Besides benefitting new veteran-buyers, VA officials said the cut in the rate can help many veterans who already have home loans with high interest rates. By refinancing, veterans may be able to cut monthly payments by \$200 a month or more and save thousands of dollars over the life of the loan.

The VA will also decrease by one-half percent the maximum rates for Graduated Payment Mortgages (GPMs) to 9 1/2 percent and home improvement loans to 10 1/2 percent.

The rates for manufactured home loans will also be decreased to 11 1/2 percent for unit-only and 11 percent for loans to purchase either a unit with a lot or a lot for a unit already purchased.

VA home loans may be used to purchase, construct, alter, improve, repair, or refinance a home. This includes the purchase of condominiums and manufactured homes, with or without a lot.

Please Notify Us of Any Change in Address

Take this to heart

Have your blood pressure checked.

AMERICAN HEART ASSOCIATION

INSTRUCTIONAL GUITAR CLASSES

REGISTER NOW!

Adult & Children's Groups Begin Jan. 29

- Holding/Tuning
- Chords & Right Hand Technique
- Accompanying/Note Reading
- Intro to Jazz, Folk, Classical

HOLIDAY SPECIAL

Reg. \$110.00

SPECIAL:

\$84.00

For more information call 475-3611

Keynote Music

526 N. Main, Chelsea
Hours 9-6 daily, 9-3 Sat.

Traveling Comp people on the road

Colibri mimes style and functions gift items. Elegantly presented in a finished card case. An attractive solar powered calculator. The Time comes complete with AM/PM alarm and night light features, while the full eight functions and still has plastic cards.

If you're a person that's going places with Colibri.

WINANS JEWELRY

EAR PIERCING FREE

with purchase earrings. Piercing required under 18.

WINANS JEWELRY

PALMER

Open Mon.-Thurs. 10-5, Sat. 10-4
CHELSEA Just off Main

JUST AN

3.9% APR

ON SELECT MODELS LIMITED TIME ONLY

1987 TEMPO SPORT GL 2 DR.
NOW ONLY **\$17245***
WAS \$208.93

1987 CROWN VICTORIA 4 DR.
NOW ONLY **\$30773***
WAS \$319.03

1987 LYNX GS 4 DR.
NOW ONLY **\$16821***
WAS \$195.63

1987 TOPAZ 4 DR. L.S.
NOW ONLY **\$20451***
WAS \$241.04

1987 GRAND MARQUIS
NOW ONLY **\$34988***
WAS \$386.88

PAYMENTS LOWER THAN

Some Units Must Be Order

PALMER PRICE

*SPECIAL 45 DAY PROMOTION



PRESTONE GAS LINE ANTI FREEZE

Mixes gas line and gas leak ice. 12 oz. Don't be without any. 800-222-2222

59¢

With Coupon

\$4.95 - SNAPIT SENSOR NIGHT LIGHT

SAVE \$2.07

Turns on automatically when it is dark and off when it is light. Uses C7 household bulb. 800-222-2222

\$2.88

With Coupon



\$5.35 - IMPERIAL SCOUT KNIFE

SAVE \$2.36

4 blades, ideal for camping, fishing, hunting and scout work. Make a boy happy. 800-222-2222

\$2.99

With Coupon

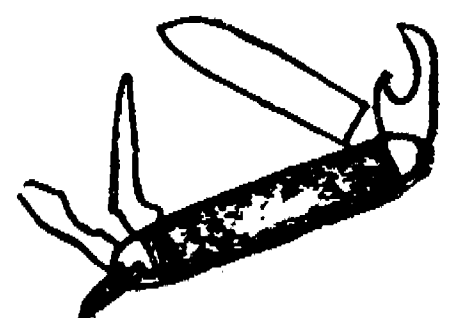

\$3.95 - SYBRON Taylor WINDOW THERMOMETER

SAVE \$1.66

Easy to read outdoor thermometer with a rust proof bracket. 800-222-2222

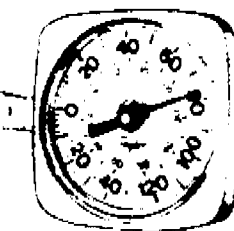

\$2.29

With Coupon

\$19.99 - K FIRE EXTINGUISHER

Use on burning liquids, gases, oil, electrical equipment. Piv. Ring 800-222-2222

With Coupon **\$11.99**
Less \$3.00 rebate **\$8.99**

SAVE \$2.00

Your Final Cost



\$8.45 - TOOL KING HATCHET & SHEATH

For camp or household use. All steel construction with deep grip. Compliment ball sheath. Guaranteed. 800-222-2222

\$4.99

With Coupon

SAVE \$3.46

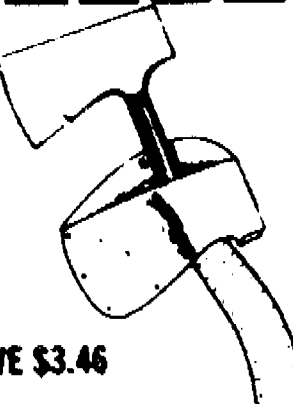

\$6.99 - WELLS LAMONT JERSEY GLOVES LINED WITH THINSULATE

SAVE \$2.11

Jersey lined with 300 Thinsulate, light but warm. Pre-curved grips, knit wrists. 800-222-2222



\$4.88

Pair With Coupon



The Chelsea Standard

Section 2

Chelsea, Michigan, Wednesday, December 10, 1986

Pages 9-24



CHELSEA CHAPTER of the American Bookworms Association presented money to McKim Memorial Library for the purchase of a book in the group's name. The book will probably be business-oriented. Georgia Bonman, right, president of Chelsea ASWA, presented the check to Jeanne Walter, McKim Library director.



NEW MEMBERS OF THE NATIONAL HONOR SOCIETY were inducted into the society on Tuesday, Nov. 10 at Chelsea High school. Forty-nine students took the pledge, joining 23 current members.

Superintendent Ray Van Meer and Chelsea High school Principal John Williams were among those who took part. Society advisers are Barb Prince and Paul Terpstra.

National Honor Society Inducts 49 New Members at Chelsea High

Forty-nine Chelsea High school students were inducted into the National Honor Society in ceremonies Monday, Nov. 10 in the George Prinsing Auditorium. After opening remarks by Chelsea School District Superintendent Ray Van Meer, society member Tucker Lee introduced the new members. The new members include: Chris Acree, Kasey Anderson, Joel Boyer, Maryann Bramkamp, (Cheryl Brummett), David Freitas, Karen Gray, Jordan Gray, Patrick Gustine, Robyn Helmer, Tami Harris, Karin Haugen, Cory Johnson, Meredith Johnson, Robert Kornel, David Kvarnberg, Marcie Kye, Jill LaCroix, Beth Leeman, Brady Murphy, Karen Paulsell, Steven Petty, Dan Pletcher, Robert Pratt, Stephen Ra-

dant, Jennifer Rossi, David Steele, Curtis Satterthwaite, Kristina Steffenson, Dena Stevens, Kelly Stamp, Ada Tai, David Toare, Laura Torres, Minnie VanReesema, Jeff Waldeck and Laura Walton. Selection to the National Honor Society is based on leadership, scholarship, service and

character. New members recited the National Honor Society Pledge: "I pledge myself to uphold the high purpose of the National Honor Society to which I have been elected, striving in every way by word and deed to make its ideals the ideals of my school and my life."

Selection to the National Honor Society is based on leadership, scholarship, service and character. New members recited the National Honor Society Pledge: "I pledge myself to uphold the high purpose of the National Honor Society to which I have been elected, striving in every way by word and deed to make its ideals the ideals of my school and my life."

Natural Resources Art Competition Set

from the duck and trout competitions, Guyer said. Sesquicentennial offers the opportunity to pay the many outstanding who are "living legends" to use and management natural resources," Guyer

the Michigan Council for the Arts. Entrants must be at least 18 years old at the date of submission. No previously published works will be accepted. Entries must be postmarked no later than March 25, 1987, or received by 5 p.m., March 31, 1987. Judging will take place on April 9.

Copies of the contest rules and further information is available by calling or writing: Dawn Pine, Office of Conservation Jobs Programs, 302 Civic Center Office Building, Lansing 48913. Telephone: (517) 334-6865.

Copies of the contest rules and further information is available by calling or writing: Dawn Pine, Office of Conservation Jobs Programs, 302 Civic Center Office Building, Lansing 48913. Telephone: (517) 334-6865.

Horse Science Shortcourse Sessions Offered at WCC

Washtenaw county teens and adults have an opportunity to attend Horse Science Shortcourse through the Washtenaw Extension office. The will be offered at the Community College on the following evenings at 7 p.m.: Jan. 15, 22, 29, Feb. 5, 12. Sessions will cover the areas: conditioning the horse, breeding and foal care, first aid and emergency care, and equine nutrition and preventive

medicine. Registration is requested by Jan. 10; fee is \$30 with notebook and \$25 without notebook. Enrollment is limited. The Horse Science Shortcourse is conducted by the Co-operative Extension Service, Department of Animal Science and Department of Large Animal Clinical Sciences at Michigan State University. If you are interested in registering, contact the Washtenaw county 4-H office at 473-9610 for more information.

THINK SPRING

Acapulco from \$389 per person

- Includes:
- Round-trip air
 - Transfers
 - 7-nights hotel
 - Baggage handling



Call
Accent on
Travel
475-8430
475-8639
for details

100 S. MAIN ST., CHELSEA, MICH. 48118
(Above Secretary of State office)

SUPPORT SCOUTING

BUY YOUR
CHRISTMAS TREE

19.95

AM/FM Cassette Headphone Stereo
Cassette tape player plus AM/FM stereo radio. Deluxe leatherette headphones. Uses 3 "AA" batteries (not included). #E3081. Limited quantities.

MINI-TRIO
14.99

Make Waves® Mini Trio Gauge
Oil, amp and water gauges. European styling. Easy to install. 70 year warranty. #5095.

Tonka CARQUEST® 4 x 4 Toy Pickup
Ready for action! Long-lasting quality from Tonka®. Rollbar, running boards and off-road tires. Includes all-terrain tires. #2201CQ. Limited quantities.
Sale Price: 10.99
Mail-in Rebate: -1.50
Net Price After Rebate: **9.49**

I CAN HELP
QUALIFIED COUNTERTOP

Quartz Halogen Driving Lights
Complete kit: two lights, mounting brackets, wire, switch and fuse. Amber or clear lens. **19.95**

CARQUEST: The Right Place to buy auto parts.™
Over 2300 CARQUEST stores nationwide.

TOWER MART PARTY STORE
528 N. Main Ph. 475-9270

COUNTRY-FRESH EGGS
HOT SANDWICHES

EPSI-COLA SPECIAL
PER BOTTLE... \$1.59 plus deposit

pac 1/2-liter bottles **\$1.99** plus deposit

6 12-oz. cans **\$2.09** plus deposit

EVERY WED., 30¢ SINGLES ON ALL 1/2 LITER PEPSI PRODUCTS



PVT. JOSEY J. DEACONS

Manchester Youth Completes Army One Station Training

Army Private Josey J. Deacons, son of Kerry G. and Laura J. Deacons of 13920 Sheridan Rd., Manchester, has completed one station unit training (OSUT) at the U. S. Army Infantry School, Fort Benning, Ga.

OSUT is a 12-week period which combines basic combat training and advanced individual training.

The training included weapons qualifications, squad tactics, patrolling, landmine warfare, field communications and combat operations. Completion of this course qualifies the soldier as a light-weapons infantryman and as an indirect-fire crewman.

He is a 1985 graduate of Manchester High School.

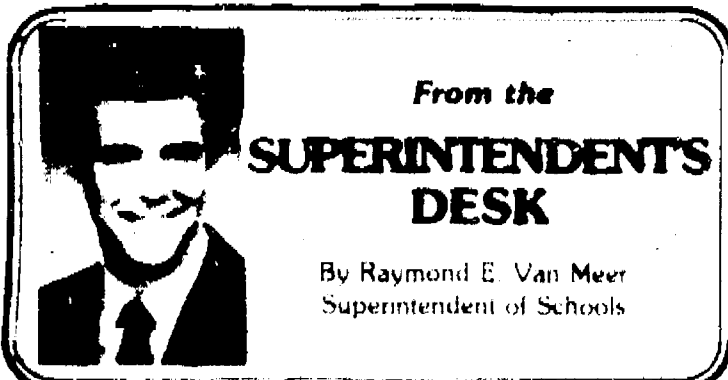

From the SUPERINTENDENT'S DESK

By Raymond E. Van Meer
Superintendent of Schools

★ Thanks to the Volunteers...

The Chelsea School District is very fortunate to have the support of the community—the financial support that is so necessary, and the psychological and volunteer support that we see daily. As we pause at this time of the year to generally give thanks, it is in this spirit that I speak for all staff members in the Chelsea School District in extending our thanks for the many volunteers who give us so much.

Reverence for life demands from all that they should sacrifice a portion of their life for others.

—Dr. Albert Schweitzer

Reviewing our elementary school programs, we see volunteers working with the Fun Fair, Night of Knights, ice cream socials, media centers, Enrichment TRIAD Program, math labs, newsletters, and providing musicians from nearby universities.

The Beach Middle School staff indicates how thankful they are for the many volunteers who participate in our 8th grade camp experience, field trips, tutoring students, and for the warm reception that we have already received in planning for our upcoming performing arts program.

At the high school we have had volunteers who help with chaperoning dances, preparing newsletters, Music Boosters (Band, Orchestra, Choir), field trips, Athletic Boosters. In addition, parents and volunteers help with the post-prom party sponsored by SADD (Students Against Drunk Driving). Athletic Boosters, in particular, man the gates at the Fair and all athletic contests; they conduct state and regional cross-country and track meets, where as many as 200 people have volunteered. The Music Boosters help with newsletters and provide chaperones, and provide music camp scholarships for students.

The senior citizens program is built on a volunteer force. We are thankful for the many people who contribute to that program and also with the recreation program through the Recreation Council and the

VA Home Loan Rate Drops to Eight-Year Low

For the seventh time in 18 months, the Veterans Administration has lowered its maximum home loan interest rate. Effective Nov. 24, VA-guaranteed fixed rate mortgages dropped to 9 percent—the lowest since June 28, 1978.

The decrease continues a pattern that began in September 1981 when VA rates peaked at an all-time high of 17 1/2 percent. The last change, from 10 1/2 percent to 9 1/2 percent, occurred March 3, 1986.

The cut brings the VA rate closer to the market rate nationally.

Besides benefiting new veteran-buyers, VA officials said the cut in the rate can help many veterans who already have home loans with high interest rates. By refinancing, veterans may be able to cut monthly payments by \$200 a month or more and save thousands of dollars over the life of the loan.

The VA will also decrease by one-half percent the maximum rates for Graduated Payment Mortgages (GPMs) to 9 1/2 percent and home improvement loans to 10 1/2 percent.

The rates for manufactured home loans will also be decreased to 11 1/2 percent for unit-only and 11 percent for loans to purchase either a unit with a lot or a lot for a unit already purchased.

VA home loans may be used to purchase, construct, alter, improve, repair, or refinance a home. This includes the purchase of condominiums and manufactured homes, with or without a lot.

Please Notify Us of Any Change in Address

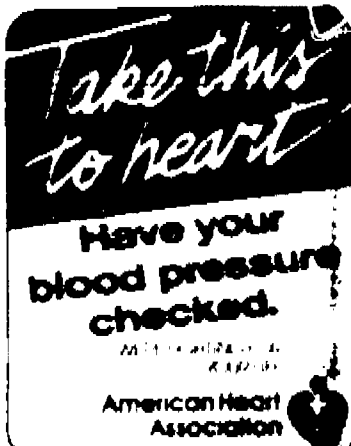

INSTRUCTIONAL GUITAR CLASSES

REGISTER NOW!

Adult & Children's Groups Begin Jan. 29

- Holding/Tuning
- Chords & Right Hand Technique
- Accompanying/Note Reading
- Intro to Jazz, Folk, Classical

HOLIDAY SPECIAL
Sentinel Guitar
Reg. \$110.00
SPECIAL: \$84.00

For more information call 475-3611

526 N. Main, Chelsea
Hours 9-6 daily, 9-3 Sat.



Traveling Comp people on the road

Colibri marries style and function in gift items. Elegantly presented in a finished card case. An attractive solar powered calculator. The Time comes complete with AM, PM alarm and night light features, while the full eight functions and still has plastic cards.

If you're a person that's going places with Colibri.

WINANS JEW

EAR PIERCE FREE with purchase earrings. Piercing required under.

WINANS JEW

PAL
Wholesale & Retail

Open Mon.-Thurs. 'til 9, Sat. 'til 1
CHELSEA Just on Main

JUST AN

3.9% APR
ON SELECT MODELS LIMITED TIME ONLY

1987 TEMPO SPORT GL 2 DR.
NOW ONLY **\$17245***
WAS \$208.93

1987 CROWN VICTORIA 4 DR.
NOW ONLY **\$30773***
WAS \$319.03

1987 LYNX GS 4 DR.
NOW ONLY **\$16821***
WAS \$195.63

1987 TOPAZ 4 DR. L.S.
NOW ONLY **\$20451***
WAS \$241.04

1987 GRAND MARQUIS
NOW ONLY **\$34988***
WAS \$386.88

PAYMENTS LOWER THAN

Some Units Must Be Order

PALMER PRI

*SPECIAL 45 DAY PROMOTIO

PRESTONE GAS LINE ANTI FREEZE

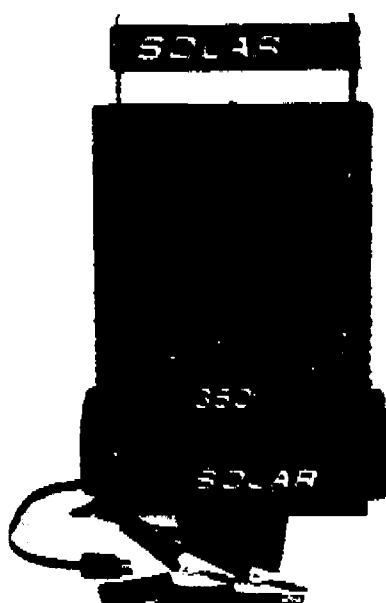

Solar® Heavy Duty Wheel Recharger/Charger
Performance quality. Up to 275 amps of charging power. All sizes for charging. For 12 volt batteries including maintenance-free units. Price

\$119.95

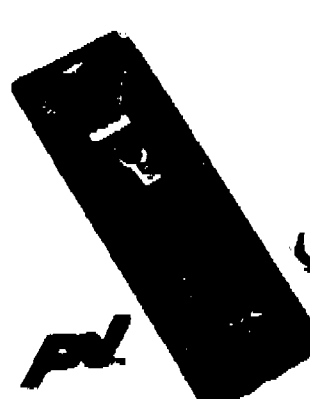

PP® Battery Cables and Terminals
Top rated battery cables. 10' through 36' long.

1.95



49¢

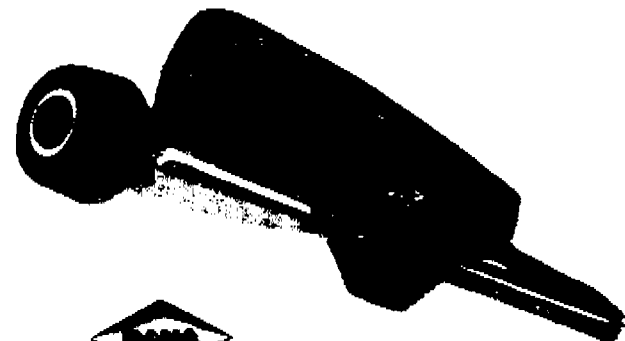

Bana® Electronic Speed Control
Easy to install unit. Fits most cars, vans and light trucks. Adjustment or manual transmission. (250-1041)

69.95



Heavy Duty Blower
Designed and built tough. Long lasting steel construction. For most US cars and light trucks.

18.88

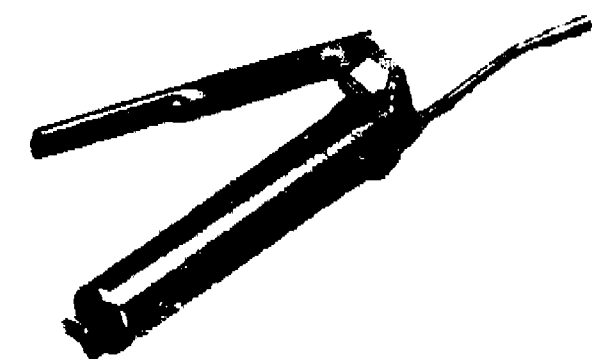

Heavy Duty Grease Gun
Uses ball grease or cartridge.

Valvoline Multi-Grade Grease Cartridge, #009 1.30 ea.

6.99



Bravo™ Extension Cords

Bravo™ 25 ft. extension cord. Heavy duty, 16/3, UL listed, meets OSHA specs indoor/outdoor #B63327

50 ft. cord. 10.99

6.99



Auto Meter Autogage Tachometer

Features a race designed dial. Adjustable red line marker and unique turn and sweep base. #2500

29.95



Heavy Duty Windshield Ice Scraper
Corrosion Resistant. Heavy duty for clipping.

89¢

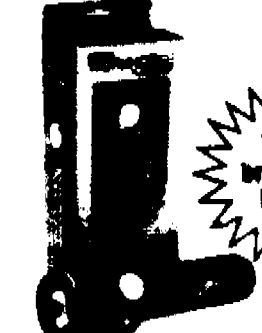

Workhorse Flashlight

Lifetime replacement warranty. #W42

Sale Price \$4.99

Build-to-Subtotal

Tax

Price

Subtotal

3.99

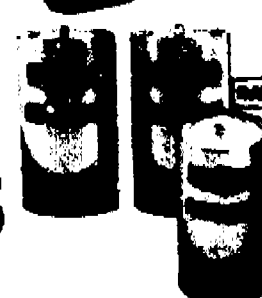

Alkaline Batteries

#B13-2, #B14-2

From "B" or "C" Cell

Sale Price \$2.19

Build-to-Subtotal

Tax

Price

Subtotal

1.19



Complete inventory of all parts.

Ignition • Brakes • Chassis • Engine • Heater/AC • Exhaust



The Right Place to buy auto parts.

2 BAY



CHELSEA CHAPTER of the American Business Women's Association presented money to McKune Memorial Library for the purchase of a book in the group's name. The book will probably be business-oriented. Georgia Beeman, right, president of Chelsea ABWA, presented the check to Joanne Walter, McKune Library director.



NEW MEMBERS OF THE NATIONAL HONOR SOCIETY were inducted into the society on Tuesday, Nov. 18 at Chelsea High school. Forty-nine students took the pledge, joining 32 current members.

Superintendent Ray Van Meer and Chelsea High school Principal John Williams were among those who took part. Society advisors are Barb Preece and Paul Terrapra.

National Honor Society Inducts 49 New Members at Chelsea High

Forty-nine Chelsea High school students were inducted into the National Honor Society in ceremonies Monday, Nov. 18 in the George Printing Auditorium. After opening remarks by Chelsea School District Superintendent Ray Van Meer, society member Tucker Lee introduced the new members.

The new members include: Chris Acree, Kasey Anderson, Joel Boyer, Maryam Bramkamp, (Chelsea Standard) John Castelli, (Chelsea Standard)

David Freitas, Karen Grau, Jordan Gray, Patrick Gustine, Robyn Hafner, Tami Harris, Karin Haugen, Cory Johnson, Meredith Johnson, Robert Kornel, David Kvarnberg, Marcie Kye, Jill LaCruz, Beth Leaman, Brady Murphy, Karen Paulsell, Steven Petty, Dan Pletcher, Robert Pratt, Stephen Ra-

dant, Jennifer Rossi, David Steele, Curtis Satterthwaite, Kristina Steffenson, Dena Stevens, Kelly Stump, Ada Tai, David Teare, Laura Torres, Min-ta VanReesema, Jeff Waldyke and Laura Walton.

Selection to the National Honor Society is based on leadership, scholarship, service and

character. New members recited the National Honor Society Pledge: "I pledge myself to uphold the high purpose of the National Honor Society to which I have been elected, striving in every way by word and deed to make its ideals the ideals of my school and my life."

Natural Resources Art Competition Set

from the duck and trout competitions, Guyer said. Sequicentennial offers the many outstanding who are "living legends" use and management natural resources," Guyer

competition is an opportunity for Michigan show their work and for citizens to become the great artistic talent state," said Barbara, executive director of

the Michigan Council for the Arts.

Entrants must be at least 18 years old at the date of submission. No previously published works will be accepted. Entries must be postmarked no later than March 25, 1987, or received by 5 p.m., March 31, 1987. Judging will take place on April 9.

Copies of the contest rules and further information is available by calling or writing: Dawn Pline, Office of Conservation Jobs Programs, 302 Civic Center Office Building, Lansing 48913. Telephone: (517) 334-6865.

Horse Science Shortcourse Sessions Offered at WCC

Washtenaw county teens and will have an opportunity to learn Horse Science Shortcourse through the Washtenaw Extension office. The will be offered at the Community College on the following evenings at 7 p.m.: Jan. 15, 22, 29, Feb. 5, 12.

Sessions will cover the areas: conditioning the horse, breeding and foal-ness in horses, first aid and emergency care, and equine nutrition and preventive

medicine. Registration is requested by Jan. 10; fee is \$30 with notebook and \$25 without notebook. Enrollment is limited.

The Horse Science Shortcourse is conducted by the Co-operative Extension Service, Department of Animal Science and Department of Large Animal Clinical Sciences at Michigan State University.

If you are interested in registering contact the Washtenaw county 4-H office at 473-8010 for more information.

THINK SPRING

Acapulco from \$389 per person

- Includes
- Round-trip air
 - Transfers
 - 7-nights hotel
 - Baggage-handling



Call
Accent on
Travel
475-8630
475-8630
for details

106 S. MAIN ST., CHELSEA, MICH. 48118
(Above Secretary of State office)

SADD Chapter Sets Goal of Preventing Drinking & Driving

"Not to have anyone die or be injured in Drinking and Driving related accidents at Chelsea High school this year" was the goal set by SADD (Students Against Driving Drunk) at their kick-off meeting held at the high school, Thursday, Dec. 4.

Preliminary organizational and membership meetings have been held since September and several of the members attended conferences and workshops gearing up for the school year.

The "kick-off" was graciously sponsored by Thompson's Pizza who provided the participants with pizzas. Future activities will be announced.

SADD would also like to remind you, that during this Holiday Season, please... Don't Drink and Drive.

SUPPORT SCOUTING

BUY YOUR

CHRISTMAS TREE



Basic Winter Snow Machine
Designed specifically for home use under steps, under eaves.

200 Watt
Electric Motor
200 Watt
Electric Motor
3.99

DANCE

USA Recovery Strap
20 ft. length, double
reinforced twisted rope.
15,000 lb. capacity.
P/N: 200-10

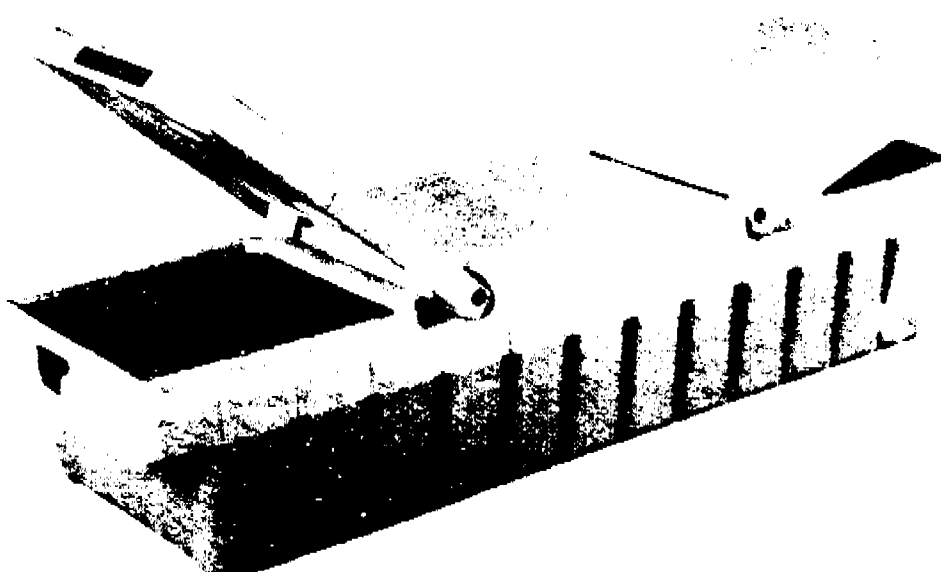

Basic Tool Boxes
For full size and compact
pickups. High density,
resistant polymer. Key
lock. Adjustable sliding
tray. Available in black,
silver or white.

79.95

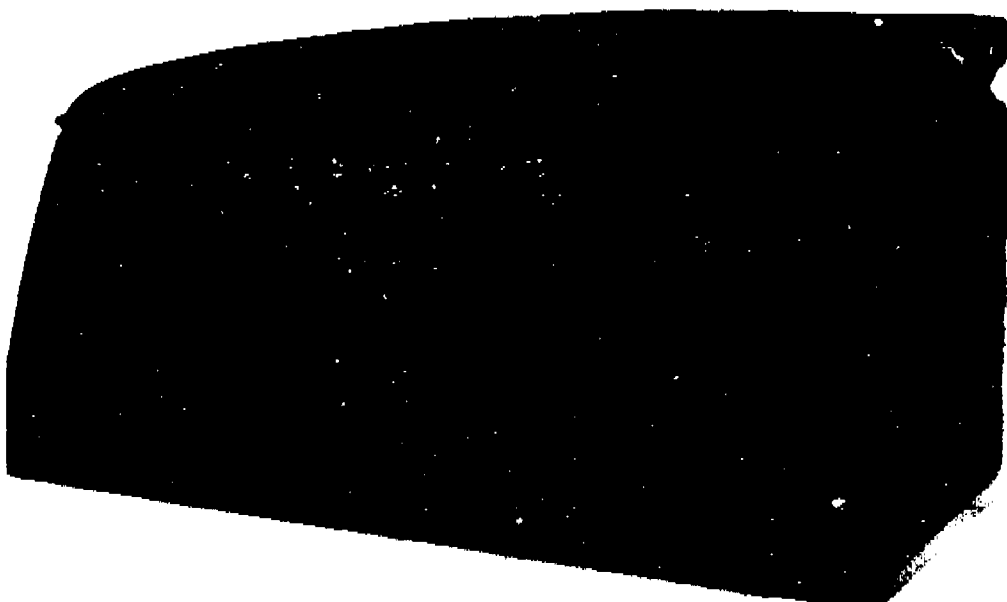

Superior E-Z Slider Pass Thru Window
Easy to install. Transmits
safety glass. For most US
pickups. Clear.

39.99

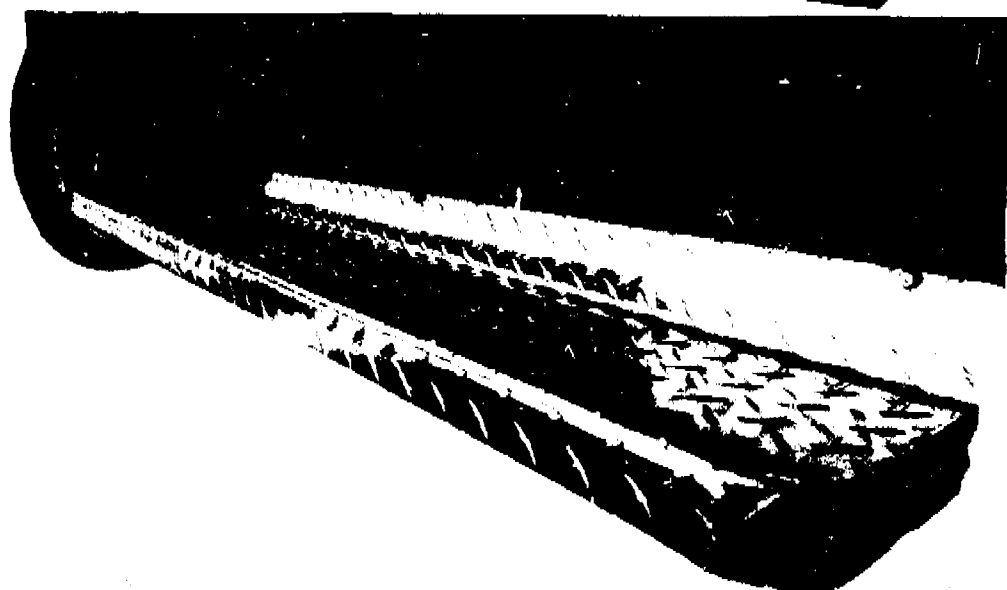

DEE ZEE® Universal Running Boards
56" Universal running
boards for Chevy, Dodge
and Ford pickups.
Write tread #E890
Extruded PEBC®

54.99



Plasti-Color Custom Logo Carpeted Front Floor Mats

For Buick, Olds, Pontiac,
Chevy, Ford, Camaro,
Firebird, Mustang, Fiero
and Turbo. In black, brown,
blue and red.

17.95



A CARQUEST exclusive — Coast-to-Coast guarantee.



TOWER MART PARTY STORE

528 N. Main Ph. 475-9270

COUNTRY-FRESH EGGS

HOT SANDWICHES



EPSI-COLA SPECIAL
TER BOTTLE... \$1.59 plus deposit

pac 1/2-liter bottles **\$1.99** plus deposit

6 12-oz. cans **\$2.09** plus deposit

Offer good through Dec. 1986

EVERY WED., 30¢ SINGLES ON ALL 1/2 LITER PEPSI PRODUCTS



PVT. JOEY J. DEACONS

Manchester Youth Completes Army One Station Training

Army Private Joey J. Deacons, son of Kerry G. and Laura J. Deacons of 13920 Sheridan Rd., Manchester, has completed one station unit training (OSUT) at the U. S. Army Infantry School, Fort Benning, Ga.

OSUT is a 12-week period which combines basic combat training and advanced individual training.

The training included weapons qualifications, squad tactics, patrolling, landmine warfare, field communications and combat operations. Completion of this course qualifies the soldier as a light-weapon infantryman and as an indirect-fire crewman.

He is a 1986 graduate of Manchester High school.

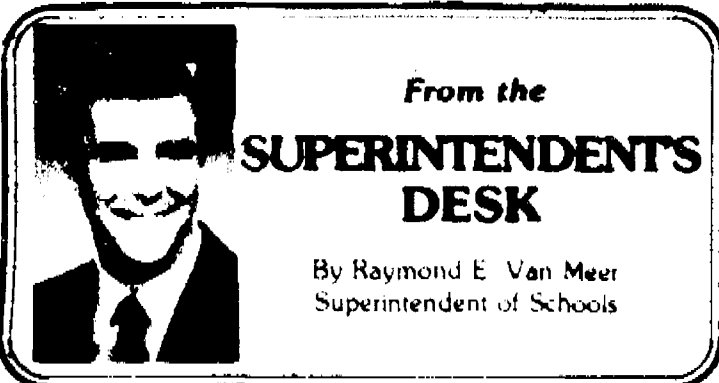

From the SUPERINTENDENT'S DESK

By Raymond E. Van Meer
Superintendent of Schools

★ Thanks to the Volunteers . . .

The Chelsea School District is very fortunate to have the support of the community of Chelsea—the financial support that is so necessary, and the psychological and volunteer support that we see daily. As we pause at this time of the year to generally give thanks, it is in this spirit that I speak for all staff members in the Chelsea School District in extending our thanks for the many volunteers who give us so much.

"Reverence for life demands from all that they should sacrifice a portion of their life for others."

—Dr. Albert Schweitzer

Reviewing our elementary school programs, we see volunteers working with the Fun Fair, Night of Knights, ice cream socials, media centers, Enrichment TRIAD Program, math labs, newsletters, and providing musicians from nearby universities.

The Beach Middle school staff indicate how thankful they are for the many volunteers who participate in our 8th grade camp experience, field trips, tutoring students, and for the warm reception that we have already received in planning for our upcoming performing arts program.

At the high school we have had volunteers who help with chaperoning dances, preparing newsletters, Music Boosters (Band, Orchestra, Choir), field trips, Athletic Boosters. In addition, parents and volunteers help with the post-prom party sponsored by SADD (Students Against Drunk Driving). Athletic Boosters, in particular, man the gates at the Fair and all athletic contests; they conduct state and regional cross-country and track meets, where as many as 200 people have volunteered. The Music Boosters help with newsletters and provide chaperones, and provide music camp scholarships for students.

The senior citizens program is built on a volunteer force. We are thankful for the many people who contribute to that program and also with the recreation program through the Recreation Council and the

VA Home Loan Rate Drops to Eight-Year Low

For the seventh time in 18 months, the Veterans Administration has lowered its maximum home loan interest rate. Effective Nov. 24, VA-guaranteed fixed rate mortgages dropped to 9 percent—the lowest since June 28, 1978.

The decrease continues a pattern that began in September 1981 when VA rates peaked at an all-time high of 17 1/2 percent. The last change, from 10 1/4 percent to 9 1/4 percent, occurred March 3, 1985.

The cut brings the VA rate closer to the market rate nationally.

Besides benefiting new veteran-buyers, VA officials said the cut in the rate can help many veterans who already have home loans with high interest rates. By refinancing, veterans may be able to cut monthly payments by \$30 a month or more and save thousands of dollars over the life of the loan.

The VA will also decrease by one-half percent the maximum rates for Graduated Payment Mortgages (GPMs) to 9 1/4 percent and home improvement loans to 10 1/4 percent.

The rates for manufactured home loans will also be decreased to 11 1/4 percent for unit-only and 11 percent for loans to purchase either a unit with a lot or a lot for a unit already purchased.

VA home loans may be used to purchase, construct, alter, improve, repair, or refinance a home. This includes the purchase of condominiums and manufactured homes, with or without a lot.

Please Notify Us of Any Change in Address

Take this to heart

Have your blood pressure checked.

With a blood pressure cuff.

American Heart Association

INSTRUCTIONAL GUITAR CLASSES

REGISTER NOW!

Adult & Children's Groups Begin Jan. 29

- Holding/Tuning
- Chords & Right Hand Technique
- Accompanying/Note Reading
- Intro to Jazz, Folk, Classical

HOLIDAY SPECIAL

Benny Guitar

Reg. \$110.00

SPECIAL:

\$84.00

For more information call 475-3611

Keynote Music 526 N. Main, Chelsea
Hours 9-6 daily, 9-3 Sat.



Traveling Comp people on the road

Colibri marries style and function's gift items. Elegantly presented in a finished card case. An attractive or solar powered calculator. The Time comes complete with AM/PM alarm and night light features, while the full eight functions and still has pl mess cards.

If you're a person that's going place with Colibri

WINANS JEW

EAR PIERCING FREE

with purchase earrings. Piercing required under

WINANS JEW

PAL

Michigan's Official

Open Mon.-Thurs. 'til 9, Sat. 'til 8, Sun. 10-6

CHELSEA

JUST AN

3.9% APR

ON SELECT MODELS LIMITED TIME ONLY

1987 TEMPO SPORT GL 2 DR.
NOW ONLY **\$17245***
WAS \$208.93

1987 CROWN VICTORIA 4 DR.
NOW ONLY **\$30773***
WAS \$319.03

1987 LYNX GS 4 DR.
NOW ONLY **\$16821***
WAS \$195.83

1987 TOPAZ 4 DR. L.S.
NOW ONLY **\$20451***
WAS \$241.04

1987 GRAND MARQUIS
NOW ONLY **\$34988***
WAS \$386.88

PAYMENTS LOWER THAN

Some Units Must Be Order

PALMER PRI

*SPECIAL 45 DAY PROMOTION

\$4.95 - SNAPIT SENSOR NIGHT LIGHT

SAVE \$2.07

Turns on automatically when it is dark and off when it is light. Uses C7 household bulb. www.carquest.com

\$2.88 With Coupon

PRESTONE GAS LINE ANTI FREEZE

CARQUEST® Screwdriver Set

10 pc. screwdriver set. Carbon steel, Phillips and flat blades. JCR10

7.77

Inductive Timing Light

Professional quality. Pick-up clips to plug wire. S.O.D. or electronic ignition.

29.95

The Washboard Portable Parts Washer

Perfect for cleaning small parts. No plumbing or electricity required. #WB200

Sale Price 49.95

Reg. Price 69.95

Net Price After Rebate **39.95**

19" Plastic Tool Box

Won't scratch or mar surfaces. Rugged, hi-impact plastic. Handy lift-out tote tray. Loads of room for large tools, etc. #611.

11.99

Portable Tool Chest

Super high-impact plastic construction. Heavy storage area plus three drawers. Drawers lock with key. Solid brass hinges on latches. #TDS-833.

19.88

CARQUEST® Mechanics Creeper

36" hardwood frame. 5 ribs. Padded headrest. Steel safety casters. Fully assembled. #B850.

12.88

2-Ton Professional Floor Jack

Economical, yet packed with heavy duty pro features. Durable and rugged. Limited quantities.

129.95

CARQUEST® Fender Cover

Large 27" x 56" size protects car finish. #2000

4.99

Battery Terminal Cleaning Tool

Soft wire brushes. Cleans battery terminals and posts. Internal and external. #22112

1.89

Vise-Grip® Gift Set

Includes 5" and 10" curved jaw locking pliers. #2156.

Sale Price 12.97

Reg. Price 15.99

Net Price After Rebate **9.97**

CARQUEST® Professional Floor Jack

129.95

Import Parts Aren't Foreign To Us.

CARQUEST

AT MOST LOCATIONS



CHelsea CHAPTER of the American Business Women's Association presented money to McKune Memorial Library for the purchase of a book in the group's name. The book will pro-

bably be business-oriented. Georgia Beeman, right, president of Chelsea ABWA, presented the check to Jeanne Walter, McKune Library director.



NEW MEMBERS OF THE NATIONAL HONOR SOCIETY were inducted into the society on Tuesday, Nov. 10 at Chelsea High school. Forty-nine students took the pledge, joining 33 current members.

Superintendent Ray Van Meer and Chelsea High school Principal John Williams were among those who took part. Society advisers are Barb Parness and Paul Terpstra.

THINK SPRING

Acapulco from \$389 per person

- Includes:
- Round-trip air
 - 7-nights hotel
 - Transfers
 - Baggage-handling



Call
Accent on
Travel
475-8630
475-8639
for details

104 S. MAIN ST., CHELSEA, MICH. 48118
(Above Secretary of State office)

SADD Chapter Sets Goal of Preventing Drinking & Driving

"Not to have anyone die or be injured in Drinking and Driving related accidents at Chelsea High school this year" was the goal set by SADD (Students Against Driving Drunk) at their kick-off meeting held at the high school, Thursday, Dec. 4.

Preliminary organizational and membership meetings have been held since September and several of the members attended conferences and workshops gearing up for the school year.

The "kick-off" was graciously sponsored by Thompson's Pizza who provided the participants with pizzas. Future activities will be announced.

SADD would also like to remind you, that during this Holiday Season, please... Don't Drink and Drive.

National Honor Society Inducts 49 New Members at Chelsea High

Forty-nine Chelsea High school students were initiated into the National Honor Society in ceremonies Monday, Nov. 10 in the George Pinning Auditorium. After opening remarks by Chelsea School District Superintendent Ray Van Meer, society member Tucker Lee introduced the new members.

The new members include, Chris Acree, Kasey Anderson, Joel Boyer, Maryam Bramkamp,

David Freitas, Karen Grau, Jordan Gray, Patrick Gustine, Robyn Hafner, Tami Harris, Karin Haugen, Cory Johnson, Meredith Johnson, Robert Korneel, David Kvarnberg, Marcie Kyte, Jill LaCroix, Beth Leeman, Brady Murphy, Karen Paulsell, Steven Petty, Dan Pletcher, Robert Pratt, Stephen Ra-

dant, Jennifer Rossi, David Steele, Curtis Satterthwaite, Kristina Steffenson, Dena Stevens, Kelly Stump, Ada Tai, David Teare, Laura Torres, Min-ta VanReesema, Jeff Waldyke and Laura Walton.

Selection to the National Honor Society is based on leadership, scholarship, service and

character. New members recited the National Honor Society Pledge: "I pledge myself to uphold the high purpose of the National Honor Society to which I have been elected, striving in every way by word and deed to make its ideals the ideals of my school and my life."

SUPPORT SCOUTING BUY YOUR CHRISTMAS TREE

Natural Resources Art Competition Set

from the duck and trout competitions, Guyer said. Sesquicentennial offers alike opportunity to pay to the many outstanding who are 'living legends' wise use and management 'atural resources,' Guyer

the Michigan Council for the Arts.

Entrants must be at least 18 years old at the date of submission. No previously published works will be accepted. Entries must be postmarked no later than March 25, 1987, or received by 5 p.m., March 31, 1987. Judging will take place on April 9.

Copies of the contest rules and further information is available by calling or writing: Dawn Pline, Office of Conservation Jobs Programs, 202 Civic Center Office Building, Lansing 48913. Telephone: (517) 334-6865.

Washenaw County Science Shortcourse Sessions Offered at WCC

Washenaw county teens and all have an opportunity to area Horse Science Short-through the Washenaw Extension office. The will be offered at law Community College the following evenings at Jan. 15, 22, 29, Feb. 5, 12.

essions will cover the areas: conditioning the hlete, breeding and foal-ness in horses, first aid agency care, and equine n and preventive

medicine. Registration is requested by Jan. 10; fee is \$30 with notebook and \$25 without notebook. Enrollment is limited.

The Horse Science Shortcourse is conducted by the Co-operative Extension Service, Department of Animal Science and Department of Large Animal Clinical Sciences at Michigan State University.

If you are interested in registering contact the Washenaw county 4-H office at 973-9510 for more information.

FREE Handy Auto Vacuum Cleaner

with purchase of Wagner® Halogen sealed beam headlamps. Light, powerful and convenient mini-vac plugs into car cigarette lighter socket. 12 volt. #8385

Redeemable by mail with proof of purchase and \$2.00 for postage and handling. Limit 1 per customer. See your CARQUEST dealer for details.

WAGNER



For Safer Night Driving

Small (H4651, H4656, H5001, H5006)

Large (H4624, H4654)

5.99

11.99

Announcing a Super Sale on Wagner® Halogen Headlamps

With Wagner® Halogens, you can see 40% farther down the road. Why? Wagner® Halogen headlamps provide twice the light output compared to conventional headlamps. Round or rectangular. For domestic and imported cars and trucks.



PV™ Fluorescent Trouble Light

UL listed. 25 ft. cord. Shatter resistant housing. #21221A

19.95

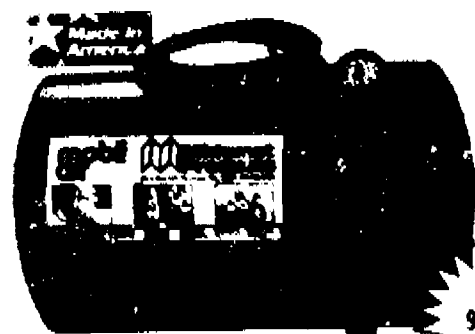

Midwest Portable Air Tank

Air pressure to inflate, clean and pressurize 9 gal. 125 p.s.i. capacity. Safety manifold. #009.

36.95

PARTS FOR IMPORTS AT LOW CARQUEST® PRICES



Right Parts • Right Price • Right Advice.™



The Right Place to buy auto parts.™

COM-5

TOWER MART PARTY STORE

528 N. Main Ph. 475-9270

COUNTRY-FRESH EGGS HOT SANDWICHES



EPSI-COLA SPECIAL TER BOTTLE... \$1.59 plus deposit

1 pac 1/2-liter bottles **\$1.99** plus deposit

6 12-oz. cans **\$2.09** plus deposit Offer good through Dec. 24, 1986.



EVERY WED., 30' SINGLES ON ALL 1/2 LITER PEPSI PRODUCTS



PVT. JOEY J. DEACONS

Manchester Youth Completes Army One Station Training

Army Private Joey J. Deacons, son of Kerry G. and Laura J. Deacons of 13920 Sheridan Rd., Manchester, has completed one station unit training (OSUT) at the U.S. Army Infantry School, Fort Benning, Ga.

OSUT is a 12-week period which combines basic combat training and advanced individual training.

The training included weapons qualifications, squad tactics, patrolling, landmine warfare, field communications and combat operations. Completion of this course qualifies the soldier as a light-weapon infantryman and as an indirect-fire crewman.

He is a 1986 graduate of Manchester High School.



From the SUPERINTENDENT'S DESK

By Raymond E. Van Meer
Superintendent of Schools

★ Thanks to the Volunteers . . .

The Chelsea School District is very fortunate to have the support of the community of Chelsea—the financial support that is so necessary, and the psychological and volunteer support that we see daily. As we pause at this time of the year to generally give thanks, it is in this spirit that I speak for all staff members in the Chelsea School District in extending our thanks for the many volunteers who give us so much.

"Reverence for life demands from all that they should sacrifice a portion of their life for others."

—Dr. Albert Schweitzer

Reviewing our elementary school programs, we see volunteers working with the Fun Fair, Night of Knights, ice cream socials, media centers, Enrichment TRIAD Program, math labs, newsletters, and providing musicians from nearby universities.

The Beach Middle school staff indicate how thankful they are for the many volunteers who participate in our 6th grade camp experience, field trips, tutoring students, and for the warm reception that we have already received in planning for our upcoming performing arts program.

At the high school we have had volunteers who help with chaperoning dances, preparing newsletters, Music Boosters (Band, Orchestra, Choir), field trips, Athletic Boosters. In addition, parents and volunteers help with the post-prom party sponsored by SADD (Students Against Drunk Driving). Athletic Boosters, in particular, man the gates at the Fair and all athletic contests; they conduct state and regional cross-country and track meets, where as many as 300 people have volunteered. The Music Boosters help with newsletters and provide chaperones, and provide music camp scholarships for students.

The senior citizens program is built on a volunteer force. We are thankful for the many people who contribute to that program and also with the recreation program through the Recreation Council and the

VA Home Loan Rate Drops to Eight-Year Low

For the seventh time in 18 months, the Veterans Administration has lowered its maximum home loan interest rate. Effective Nov. 24, VA-guaranteed fixed rate mortgages dropped to 9 percent—the lowest since June 28, 1978.

The decrease continues a pattern that began in September 1981 when VA rates peaked at an all-time high of 17 1/2 percent. The last change, from 10 1/4 percent to 9 1/4 percent, occurred March 3, 1986.

The cut brings the VA rate closer to the market rate nationally.

Besides benefiting new veteran-buyers, VA officials said the cut in the rate can help many veterans who already have home loans with high interest rates. By refinancing, veterans may be able to cut monthly payments by \$200 a month or more and save thousands of dollars over the life of the loan.

The VA will also decrease by one-half percent the maximum rates for Graduated Payment Mortgages (GPMs) to 9 1/4 percent and home improvement loans to 10 1/4 percent.

The rates for manufactured home loans will also be decreased to 11 1/4 percent for unit-only and 11 percent for loans to purchase either a unit with a lot or a lot for a unit already purchased.

VA home loans may be used to purchase, construct, alter, improve, repair, or refinance a home. This includes the purchase of condominiums and manufactured homes, with or without a lot.

Please Notify Us of Any Change in Address

Take this to heart

Have your blood pressure checked.

AMERICAN HEART ASSOCIATION

INSTRUCTIONAL GUITAR CLASSES

REGISTER NOW!

Adult & Children's Groups Begin Jan. 29

- Holding/Tuning
- Chords & Right Hand Technique
- Accompanying/Note Reading
- Intro to Jazz, Folk, Classical

HOLIDAY SPECIAL

Bentley Guitar

Reg. \$110.00

SPECIAL:

\$84.00

For more information call 475-3611

Keynote Music

526 N. Main, Chelsea
Hours 9-6 daily, 9-3 Sat.

Traveling Comp people on the road

Colibri mingles style and function's gift items. Elegantly presented in a finished card case. An attractive solar powered calculator. The Time comes complete with AM/PM alarm and night light features, while the full eight functions and still has plinkiness cards.

If you're a person that's going place with Colibri.

WINANS JEWELRY

EAR PIERCING FREE with purchase earrings. Piercing required under 18.

WINANS JEWELRY

PALMER
Michigan's Oldies

Open Mon.-Thurs. 'til 9, Sat. 'til 10
CHELSEA Just in North

JUST ANOTHER

3.9% APR
ON SELECT MODELS
LIMITED TIME ONLY

1987 TEMPO SPORT GL 2 DR.
NOW ONLY **\$17245***
WAS \$208.93

1987 CROWN VICTORIA 4 DR.
NOW ONLY **\$30773***
WAS \$319.03

1987 LYNX GS 4 DR.
NOW ONLY **\$16821***
WAS \$195.83

1987 TOPAZ 4 DR. L.S.
NOW ONLY **\$20451***
WAS \$241.04

1987 GRAND MARQUIS
NOW ONLY **\$34988***
WAS \$386.88

PAYMENTS LOWER THAN

Some Units Must Be Ordered

PALMER PRICE

*SPECIAL 45 DAY PROMOTION



PRESTONE GAS LINE ANTIFREEZE

\$4.95 - SNAPIT SENSOR NIGHT LIGHT

SAVE \$2.07

Turns on automatically when it is dark and off when it is light. Uses C7 household bulb. www.arnold.com

\$2.88

With Coupon

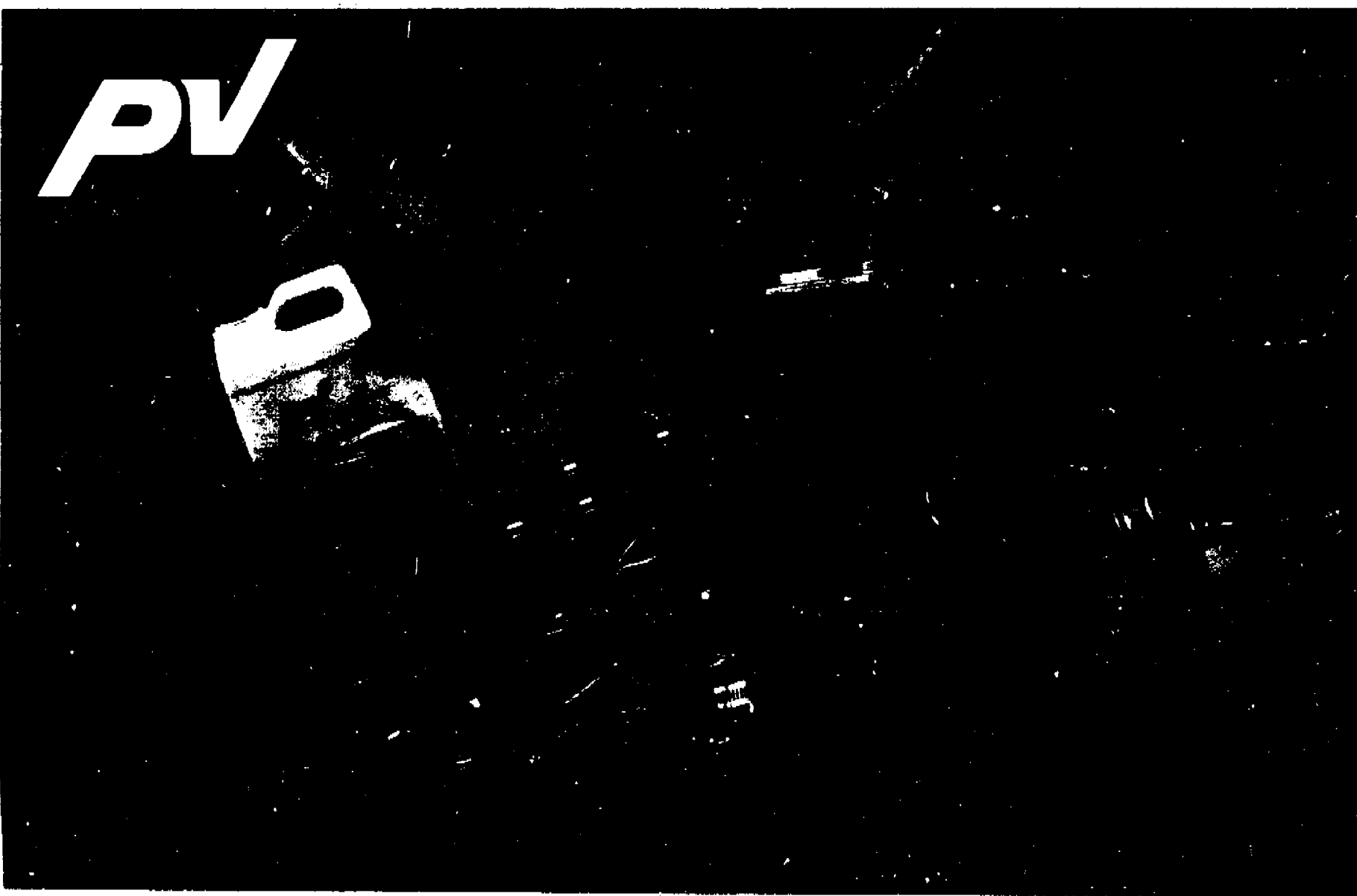
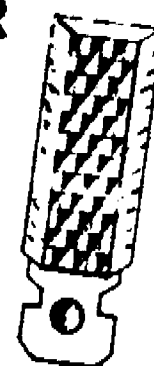

WE DO OUR PARTS TO HELP

From hose clamps to shock absorbers. Brake pads to U-joints. PV parts are the best auto parts available. They're quality engineered. Built to last, and meet or exceed all OEM specs.

You can get PV parts at your nearest CARQUEST Auto Parts Store, where you'll find a complete inventory of parts, tools and supplies to fit most domestic and import cars and trucks.

So, next time you have to replace worn-out or broken parts, replace them with PV brand auto parts from CARQUEST.

The Right Place to buy auto parts."

COAST TO COAST CARQUEST GUARANTEE™

Now CARQUEST Auto Parts Stores all across the United States will promptly replace any part bought at a CARQUEST Store under the manufacturer's warranty. Another convenient service from CARQUEST... to make your life a little bit easier.

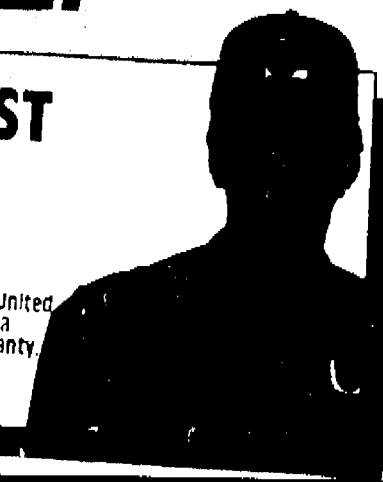

See us first for hard to find parts.



The Right Place to buy auto parts™

6-COM



CHELSEA CHAPTER of the American Business Women's Association presented money to McKune Memorial Library for the purchase of a book in the group's name. The book will prob-

bably be business-oriented. Georgia Beeman, right, president of Chelsea ABWA, presented the check to Joanne Walter, McKune Library director.

The Chelsea Standard

Section 2

Chelsea, Michigan, Wednesday, December 10, 1986

Pages 9-24



NEW MEMBERS OF THE NATIONAL HONOR SOCIETY were inducted into the society on Tuesday, Nov. 18 at Chelsea High school. Forty-nine students took the pledge, joining 33 current members.

Superintendent Ray Van Meer and Chelsea High school Principal John Williams were among those who took part. Society advisors are Barb Preece and Paul Terpstra.

National Honor Society Inducts 49 New Members at Chelsea High

Forty-nine Chelsea High school students were initiated into the National Honor Society in ceremonies Monday, Nov. 18 in the George Printing Auditorium.

After opening remarks by Chelsea School District Superintendent Ray Van Meer, society member Tucker Lee introduced the new members.

The new members include, Chris Acree, Kasey Anderson, Joel Boyer, Maryam Bramkamp,

David Freitas, Karen Grau, Jordan Gray, Patrick Gustine, Robyn Hafner, Tami Harris, Karin Haugen, Cory Johnson, Meredith Johnson, Robert Kornel, David Kvarnberg, Marcie Kye, Jill LaCroix, Beth Leeman, Brady Murphy, Karen Paulsell, Steven Petty, Dan Fletcher, Robert Prout, Stephen Ra-

dant, Jennifer Rossi, David Steele, Curtis Satterthwaite, Kristina Steffenson, Dena Stevens, Kelly Stump, Ada Tai, David Teare, Laura Torres, Min-ta VanReesema, Jeff Waldyke and Laura Walton.

Selection to the National Honor Society is based on leadership, scholarship, service and

character. New members recited the National Honor Society Pledge: "I pledge myself to uphold the high purpose of the National Honor Society to which I have been elected, striving in every way by word and deed to make its ideals the ideals of my school and my life."

Natural Resources Art Competition Set

from the duck and trout competitions, Guyer said. Sesquicentennial offers unique opportunity to pay to the many outstanding who are 'living legends' wise use and management natural resources," Guyer

the Michigan Council for the Arts.

Entrants must be at least 18 years old at the date of submission. No previously published works will be accepted. Entries must be postmarked no later than March 25, 1987, or received by 5 p.m., March 31, 1987. Judging will take place on April 9.

Copies of the contest rules and further information is available by calling or writing: Dawn Pline, Office of Conservation Jobs Programs, 202 Civic Center Office Building, Lansing 48913. Telephone: (517) 334-6865.

Horse Science Shortcourse Sessions Offered at WCC

Washtenaw county teens and will have an opportunity to Area Horse Science Short-through the Washtenaw Extension office. The sessions will be offered at Law Community College the following evenings at Jan. 15, 22, 29, Feb. 5, 12.

sessions will cover the g areas: conditioning the thlete, breeding and foal-ness in horses, first aid, agency care, and equine on and preventive

medicine. Registration is requested by Jan. 10; fee is \$30 with notebook and \$25 without notebook. Enrollment is limited.

The Horse Science Shortcourse is conducted by the Co-operative Extension Service; Department of Animal Science and Department of Large Animal Clinical Sciences at Michigan State University.

If you are interested in registering contact the Washtenaw county 4-H office at 973-9510 for more information.

THINK SPRING

Acapulco from \$389 per person

- Includes
- Round-trip air
 - Transfers
 - 7-nights hotel
 - Baggage handling



Call
Accent on
Travel
475-8630
475-8639
for details

104 S. MAIN ST., CHELSEA, MICH. 48118
(Above Secretary of State office)

SUPPORT SCOUTING

BUY YOUR
CHRISTMAS TREE

Farber® Simulated Sheepskin Seat Covers

Look and feel of real sheepskin. Machine washable. One piece. Easy installation. Fits most high or low back bucket seats. #458178



FARBER

37.95
• pr.

Carpeted Rubber 4-Piece Car Mat Set

Durable rubber construction with carpet accents. For front and rear. Black, blue, red or gold/beige. #1099.

12.97
• set

Chilton 1987 Repair Manuals

Deluxe hard cover editions. Each volume bursting with car care and repair information. Domestic (#7670), Import (#7672), and Truck/Van (#7655).

12.88
• ea.

New
1987
Editions

CHILTON AUTO REPAIR MANUAL 1987

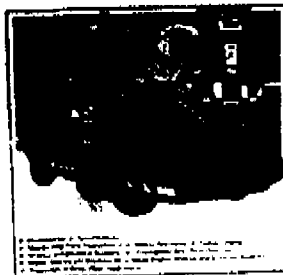

BIG BLAST

Big Blast® Twin Air Horns

Compact 12V horn system for autos, vans, trucks and RV's. Small on space requirements and big on sound. Easy to install. #WALZ01. Limited quantities.

19.99



Farber® Pick-Up Pouch

Holds fishing rod, rifle, etc., plus tackle products. Snaps on and off. Fits domestic and import pickups. #570014. Limited quantities.

10.97

Robert® Truck & Van Mirror

Heavy duty chrome. Mounts on left or right. Also fits mini-vans. #780

19.95



We Sell Parts — The Advice Is Free.



COM-7

TOWER MART PARTY STORE

528 N. Main Ph. 475-9270

COUNTRY-FRESH EGGS
HOT SANDWICHES

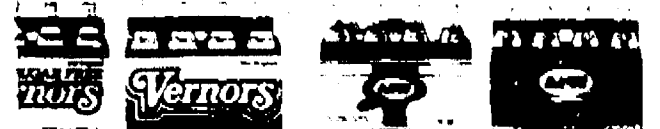

EPSI-COLA SPECIAL
1/2 LITER BOTTLE... \$1.59 plus deposit

pac 1/2-liter bottles \$1.99 plus deposit

6 12-oz. cans \$2.09 plus deposit
Offer good through Dec. 24, 1986.

EVERY WED., 30¢ SINGLES ON ALL 1/2 LITER PEPSI PRODUCTS



PVT. JOEY J. DEACONS

Manchester Youth Completes Army One Station Training

Army Private Joey J. Deacons, son of Kerry G. and Laura J. Deacons of 13920 Sheridan Rd., Manchester, has completed one station unit training (OSUT) at the U.S. Army Infantry School, Fort Benning, Ga.

OSUT is a 12-week period which combines basic combat training and advanced individual training.

The training included weapons qualifications, squad tactics, patrolling, landmine warfare, field communications and combat operations. Completion of this course qualifies the soldier as a light-weapons infantryman and as an indirect-fire crewman.

He is a 1986 graduate of Manchester High School.

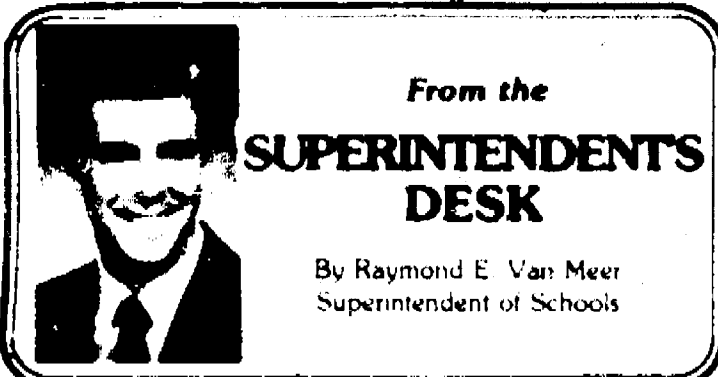

From the SUPERINTENDENT'S DESK

By Raymond E. Van Meer
Superintendent of Schools

★ Thanks to the Volunteers . . .

The Chelsea School District is very fortunate to have the support of the community of Chelsea—the financial support that is so necessary, and the psychological and volunteer support that we see daily. As we pause at this time of the year to generally give thanks, it is in this spirit that I speak for all staff members in the Chelsea School District in extending our thanks for the many volunteers who give us so much.

"Reverence for life demands from all that they should sacrifice a portion of their life for others."

—Dr. Albert Schweitzer

Reviewing our elementary school programs, we see volunteers working with the Fun Fair, Night of Knights, ice cream socials, media centers, Enrichment TRIAD Program, math labs, newsletters, and providing musicians from nearby universities.

The Beach Middle School staff indicates how thankful they are for the many volunteers who participate in our 6th grade camp experience, field trips, tutoring students, and for the warm reception that we have already received in planning for our upcoming performing arts program.

At the high school we have had volunteers who help with chaperoning dances, preparing newsletters, Music Boosters (Band, Orchestra, Choir), field trips, Athletic Boosters. In addition, parents and volunteers help with the post-prom party sponsored by SADD (Students Against Drunk Driving). Athletic Boosters, in particular, man the gates at the Fair and all athletic contests; they conduct state and regional cross-country and track meets, where as many as 200 people have volunteered. The Music Boosters help with newsletters and provide chaperones, and provide music camp scholarships for students.

The senior citizens program is built on a volunteer force. We are thankful for the many people who contribute to that program and also with the recreation program through the Recreation Council and the

VA Home Loan Rate Drops to Eight-Year Low

For the seventh time in 18 months, the Veterans Administration has lowered its maximum home loan interest rate. Effective Nov. 24, VA-guaranteed fixed rate mortgages dropped to 9 percent—the lowest since June 28, 1978.

The decrease continues a pattern that began in September 1981 when VA rates peaked at an all-time high of 17 1/2 percent. The last change, from 10 1/2 percent to 9 1/2 percent, occurred March 3, 1986.

The cut brings the VA rate closer to the market rate nationally.

Besides benefitting new veteran-buyers, VA officials said the cut in the rate can help many veterans who already have home loans with high interest rates. By refinancing, veterans may be able to cut monthly payments by \$200 a month or more and save thousands of dollars over the life of the loan.

The VA will also decrease by one-half percent the maximum rates for Graduated Payment Mortgages (GPMs) to 9 1/2 percent and home improvement loans to 10 1/2 percent.

The rates for manufactured home loans will also be decreased to 11 1/2 percent for unit-only and 11 percent for loans to purchase either a unit with a lot or a lot for a unit already purchased.

VA home loans may be used to purchase, construct, alter, improve, repair, or refinance a home. This includes the purchase of condominiums and manufactured homes, with or without a lot.

Please Notify Us of Any Change in Address

Take this to heart

Have your blood pressure checked.

AMERICAN HEART ASSOCIATION

INSTRUCTIONAL GUITAR CLASSES

REGISTER NOW!

Adult & Children's Groups Begin Jan. 29

- Holding/Tuning
- Chords & Right Hand Technique
- Accompanying/Note Reading
- Intro to Jazz, Folk, Classical

HOLIDAY SPECIAL

Reg. \$110.00

SPECIAL:

\$84.00

For more information call 475-3611

526 N. Main, Chelsea
Hours 9-6 daily, 9-3 Sat.

Keynote Music



Traveling Comp people on the road

Colibri marries style and function's gift items. Elegantly presented in a finished card case. An attractive solar powered calculator. The Time comes complete with AM/PM alarm and night light features, while the full eight functions and still has plinkiness cards.

If you're a person that's going place with Colibri

WINANS JEW

EAR PIERCING FREE with purchase earrings. Piercing required under

WINANS JEW

PAL
Michigan's Official

Open Mon.-Thurs. 'til 9, Sat. 'til 10
CHELSEA Just in front

JUST AN

3.9% APR
ON SELECT MODELS
LIMITED TIME ONLY

1987 TEMPO SPORT GL 2 DR.
NOW ONLY **\$17245***
WAS \$208.93

1987 CROWN VICTORIA 4 DR.
NOW ONLY **\$30773***
WAS \$319.03

1987 LYNX GS 4 DR.
NOW ONLY **\$16821***
WAS \$195.63

1987 TOPAZ 4 DR. L.S.
NOW ONLY **\$20451***
WAS \$241.04

1987 GRAND MARQUIS
NOW ONLY **\$34988***
WAS \$386.98

PAYMENTS LOWER THAN

Some Units Must Be Order

PALMER PRI

*SPECIAL 45 DAY PROMOTION

PRESTONE GAS LINE ANTLEERZE

\$4.95 - SNAPIT SENSOR NIGHT LIGHT

SAVE \$2.87

Turns on automatically when it is dark and off when it is light. Uses C7 household bulb. www.crown.com

\$2.88 With Coupon

CARQUEST Gift Ideas Sale

BAY-G

ALBION

Albion Motor Supply
317 Austin Avenue
Albion, MI 49224
517-629-2157

ANN ARBOR

Loveland Auto Supply
3170 Packard
Ann Arbor, MI 48104
313-971-3714

CHELSEA

The Parts Peddler
Auto Supply Stores, Inc.
1414 S. Main Street
Chelsea, MI 48118
313-475-9106

DEXTER

The Parts Peddler
Auto Supply Stores, Inc.
2902 Baker
Dexter, MI 48130
313-426-4688

DURAND

Durand Auto Parts
810 N. Oak Street
Durand, MI 48429
517-288-3191

FOWLERVILLE

Fowlerville Auto Parts
140 S. Detroit
Fowlerville, MI 48836
517-223-9135

HARTLAND

Hartland Auto Parts
10570 Highland Road
Hartland, MI 48029
313-632-6710

HOWELL

Howell Auto Parts
309 E. Grand River Ave.
Howell, MI 48843
517-546-3680

LESLIE

CARQUEST The Parts Place
159 S. Main Street
Leslie, MI 49251
517-589-8555

PINCKNEY

Pinckney Auto Parts
1205 East M-36
Pinckney, MI 48169
313-878-3111

SALINE

Saline Automotive Supply
406 N. Ann Arbor
Saline, MI 48176
313-429-2507

SOUTH LYON

Lion Auto Supply
131 Lafayette
South Lyon, MI 48178
313-437-0742 or 437-9752

STOCKBRIDGE

Stockbridge Auto Supply
121 Elizabeth Street
Stockbridge, MI 49285
517-851-7030

WHITMORE LAKE

Whitmore Lake Auto Parts, Inc.
8715 Main Street
Whitmore Lake, MI 48189
313-449-4418

The prices in this advertisement are those suggested by the distributor, Parts Warehouse Co., Bay City, MI. Prices at the independent retailer's listed above may vary. Some prices may be higher, some may be lower.

Keep This Book! Sale prices good now thru Dec. 30, 1986.

SALES POLICY

Every CARQUEST SPECIAL is a bona fide offer. This is a syndicated publication prepared for distribution by over 2,500 independently owned and operated retail store members. Any item can be ordered by a member store from a regional distribution center. This sale catalog must be prepared several months in advance of the actual distribution period. Occasionally an advertised item may not be available because of low, above anticipated demand or because of circumstances beyond our control. If an advertised item is out of stock, we will issue a "Raincheck," entitling you to the same price. Rainchecks do not apply to items stated as being in limited quantity. We reserve the right to substitute items of equal or better value in the event that our stock of advertised specials become depleted. We also reserve the right to limit quantities. Prices may vary from market to market. Errors in prices, descriptions and illustrations of the advertised items are not the responsibility of CARQUEST Corporation.

Pencil Tire Pressure Gauge
Properly inflated tires improve gas mileage. Keep one in your car.

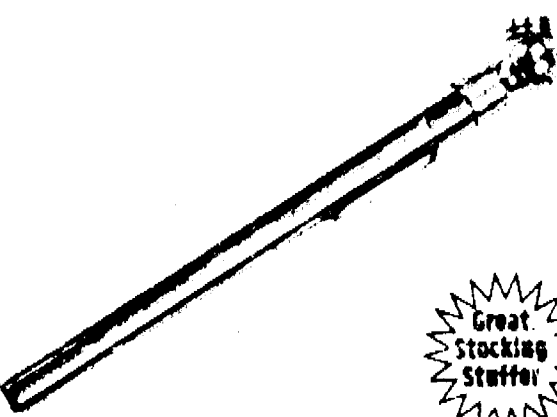

Great Stocking Stuffer!

1.99

COUPON



Audiovox® AM/FM Stereo Radio With Cassette Player

Stereo balance control. Locking fast forward. 14 watts stereo power. AUX 5000

With This Coupon

49.99

Offer Expires Dec. 30, 1986. Good at participating CARQUEST Auto Parts Stores.



CHelsea CHAPTER of the American Business Women's Association presented money to McKim Memorial Library for the purchase of a book in the group's name. The book will pre-

bably be business-oriented. Georgia Deeman, right, president of Chelsea ABWA, presented the check to Joanne Walter, McKim Library director.



NEW MEMBERS OF THE NATIONAL HONOR SOCIETY were inducted into the society on Tuesday, Nov. 19 at Chelsea High school. Forty-nine students took the pledge, joining 33 current members.

Superintendent Ray Van Meer and Chelsea High school Principal John Williams were among those who took part. Society advisers are Barb Fries and Paul Terpstra.

National Honor Society Inducts 49 New Members at Chelsea High

Forty-nine Chelsea High school students were initiated into the National Honor Society in ceremonies Monday, Nov. 19 in the George Printing Auditorium. After opening remarks by Chelsea School District Superintendent Ray Van Meer, society member Tucker Lee introduced the new members.

The new members include: Chris Acree, Kasey Anderson, Joel Boyer, Maryam Bramkamp, Chris Burkell, John Cattell, Chris Cheng, Dale Cole, Sharon Colombo, Alisha Dorow, Bruce Dresselhouse, Shannon Dunn, Sam Eisenbeiser, Kim Ferry, Richard Finch, Kevin Flanagan, David Freitas, Karen Grau, Jordan Gray, Patrick Gustine, Robyn Hafner, Tami Harris, Karin Haugen, Cory Johnson, Meredith Johnson, Robert Korneel, David Kvarnberg, Marcie Kye, Jill LaCroix, Beth Leeman, Brady Murphy, Karen Paulsell, Steven Petty, Dan Pletcher, Robert Pratt, Stephen Ra-

dant, Jennifer Rossi, David Steele, Curtis Satterthwaite, Kristina Steffenson, Dena Stevens, Kelly Stump, Ada Tai, David Teare, Laura Torres, Min-ta VanReesema, Jeff Waldyke and Laura Walton.

Selection to the National Honor Society is based on leadership, scholarship, service and character.

New members recited the National Honor Society Pledge: "I pledge myself to uphold the high purpose of the National Honor Society to which I have been elected, striving in every way by word and deed to make its ideals the ideals of my school and my life."

Natural Resources Art Competition Set

Michigan artists are invited to enter an art competition to pay tribute to the state's "living legends"—its rich heritage of natural resources—Department of Natural Resources Director Gordon E. Guyer has announced. "We are asking artists to submit work which best depicts Michigan's marvelous natural resources," Guyer said.

The winning entry will be produced as a limited edition print to be awarded to leaders in environmental and natural resources' fields (in early June) as part of the Sesquicentennial celebration in early June.

In addition, the limited edition prints are likely to become valuable collectors items just as

the art from the duck and trout stamp competitions, Guyer said. "The Sesquicentennial offers us a unique opportunity to pay tribute to the many outstanding leaders who are 'living legends' in the wise use and management of our natural resources," Guyer added.

"The competition is an excellent opportunity for Michigan artists to show their work and for Michigan citizens to become aware of the great artistic talent in the state," said Barbara Goldman, executive director of

the Michigan Council for the Arts.

Entrants must be at least 18 years old at the date of submission. No previously published works will be accepted. Entries must be postmarked no later than March 25, 1987, or received by 5 p.m., March 31, 1987. Judging will take place on April 9.

Copies of the contest rules and further information is available by calling or writing: Dawn Pine, Office of Conservation Jobs Programs, 202 Civic Center Office Building, Lansing 48913. Telephone: (517) 334-6865.

Horse Science Shortcourse Sessions Offered at WCC

Washtenaw county teens and adults will have an opportunity to attend Area Horse Science Shortcourse through the Washtenaw County Extension office. The courses will be offered at Washtenaw Community College each of the following evenings at 7 p.m.: Jan. 15, 22, 29, Feb. 5, 12.

Class sessions will cover the following areas: conditioning the equine athlete, breeding and foaling, soundness in horses, first aid and emergency care, and equine nutrition and preventive

medicine. Registration is requested by Jan. 10; fee is \$30 with notebook and \$25 without notebook. Enrollment is limited.

The Horse Science Shortcourse is conducted by the Co-operative Extension Service; Department of Animal Science and Department of Large Animal Clinical Sciences at Michigan State University.

If you are interested in registering contact the Washtenaw county 4-H office at 973-9510 for more information.

THINK SPRING

Acapulco from \$389 per person

Includes

- Round-trip air
- Transfers
- 7-nights hotel
- Baggage-handling



Call
Accent on
Travel
475-8630
475-8639
for details

184 S. MAIN ST., CHELSEA, MICH. 48118
(Above Secretary of State office)

SUPPORT SCOUTING

BUY YOUR
CHRISTMAS TREE
from
CHELSEA CUB SCOUTS

TOP QUALITY TREES DIPPED
TO PREVENT NEEDLE LOSS

- SCOTCH PINES
- BLUE SPRUCE
- WHITE SPRUCE

Located on lot
north of McDonald's

WEEK DAYS 5 p.m.-9 p.m.
SATURDAYS 9 a.m.-9 p.m.
SUNDAYS 1 p.m.-9 p.m.

SHOP IN Chelsea
for that old-fashioned
Christmas Spirit!

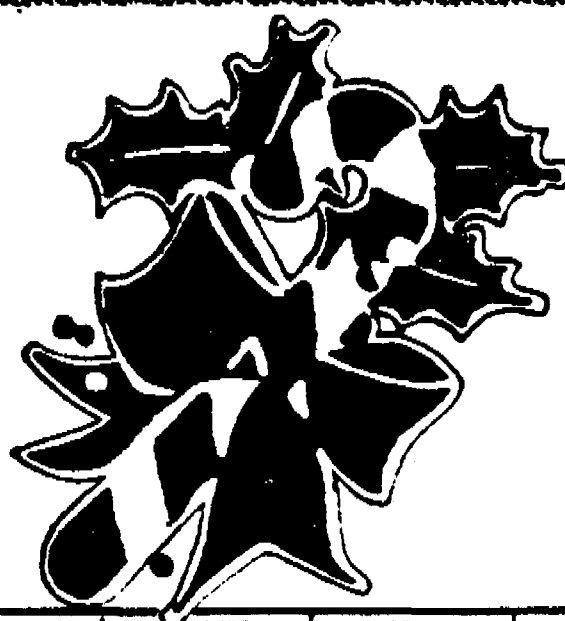

STORES WILL BE
OPEN
12 EVENINGS
UNTIL 8:30

2 SUNDAYS
DEC. 14 AND DEC. 21
NOON TO 5:00
(INDIVIDUAL STORE HOURS MAY VARY)

FREE GIFT WRAP
IN MOST STORES

SUN.	MON.	TUE.	WED.	THU.	FRI.	SAT.
DEC. 1986	8 OPEN UNTIL 8:30	9 OPEN UNTIL 8:30	10 OPEN UNTIL 8:30	11 OPEN UNTIL 8:30	12 OPEN UNTIL 8:30	13 OPEN UNTIL 5:30
14 NOON TO 5:00	15 OPEN UNTIL 8:30	16 OPEN UNTIL 8:30	17 OPEN UNTIL 8:30	18 OPEN UNTIL 8:30	19 OPEN UNTIL 8:30	20 OPEN UNTIL 5:30
21 NOON TO 5:00	22 OPEN UNTIL 8:30	23 OPEN UNTIL 8:30	24 OPEN UNTIL 4:00	MERRY 25 CHRISTMAS	FRIENDLY, COURTEOUS SERVICE	

SANTA CLAUS
SAT., DEC. 6 & SAT., DEC. 13
1:00 to 3:00 P.M.
SYLVAN TOWN HALL



FREE PARKING
IN DOWNTOWN CHELSEA
SUNDAY, DECEMBER 14 THROUGH WEDNESDAY, DECEMBER 24



TOWER
MART
PARTY STORE

528 N. Main Ph. 475-9270

COUNTRY-FRESH EGGS
HOT SANDWICHES



PEPSI-COLA SPECIAL
2-LITER BOTTLE . . . \$1.59 plus deposit

8 1/2-liter bottles \$1.99 plus deposit

6 12-oz. cans \$2.09 plus deposit
Offer good through Dec. 24, 1986

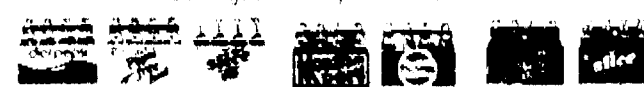

EVERY WED., 30' SINGLES ON ALL
1/2 LITER PEPSI PRODUCTS

Bulldogs Whip BCC

Chelsea Bulldogs

If Chelsea Bulldogs play that well, they will win the BCC championship, Coach Rosemeyer said.

Senior Steve Pajon kept the Bulldogs in the game early, hitting four of five shots in the first quarter, mostly from jumpers from the corner. His final shot put the Bulldogs ahead for good. He finished with 17 points, second on the team.

If he hadn't hit those early shots, we might have been in big trouble, Rosemeyer said.

Senior forward Mark Barnes didn't make a field goal into the second quarter, but still led the team in scoring with 20 points.

The Bulldogs scored the first three field goals of the second quarter on shots by Barnes, Starkey and Lane. From then on Chelsea was never seriously threatened.

Despite the lopsided score, the Bulldogs did not shoot the ball well, hitting just 22-46 shots. They missed 14 shots underneath the basket, including several layups.

That's the one thing that disturbs me, Rosemeyer said.

We missed way too many shots. Fortunately, we played pretty good defense.

Chelsea was still out-rebounded 22-31, had 11 offensive rebounds and turned eight of them into field goals, another reason to study for Rosemeyer.

Starkey ruled heavily in 5-4 sophomore Troy Place, who led the team in scoring with 20 points. He proved to be difficult to guard underneath the basket, where the Bulldogs tried to

sandwich him between Pajon and Barnes.

However, he was the only Bulldog to threaten the Eagles and showed all night long.

Rosemeyer also singled out the play of senior Jeff Harvey, who had five rebounds and three blocks, playing virtually the entire game.

His presence was felt underneath, Rosemeyer said.

Junior Greg Bouglione, who appeared near the end of the game, pulled down a big rebound and turned it into an assist.

Other Chelsea scorers included Starkey with six, Pajon with three and Matt Buhlender, one.

The Bulldogs travel to Saline this Friday for their first Southeastern Conference match-up.

"It will be a wealth of experience to talent between Bulldogs and Saline," Rosemeyer said.

CHS Freshman

Basketball Schedule

Dec. 8-JC Wagner	7:00 A
Dec. 11-Lincoln	7:00 A
Dec. 15-Adrian	6:00 A
Jan. 5-Dexter	7:00 A
Jan. 8-Chelsea	7:00 E
Jan. 12-Tecumseh	7:00 E
Jan. 15-Saline	7:00 A
Jan. 20-JC Wagner	7:00 E
Jan. 23-Milan	7:00 A
Jan. 26-Holt	5:00 A
Feb. 2-Piquette	7:00 A
Feb. 5-Saline	7:00 E
Feb. 9-Milan	7:00 E
Feb. 12-Lincoln	7:00 E
Feb. 16-Adrian	7:00 E
Feb. 19-Dexter	7:00 E
Feb. 23-Tecumseh	7:00 A
Feb. 26-Piquette	7:00 E



Chelsea Bulldogs were in large part responsible for Chelsea's opening season win against the Brooklyn Columbia Central Eagles in the Chelsea gym last Friday night. Above, Mark Barnes, center, and Marty Pajon, plug up the middle.

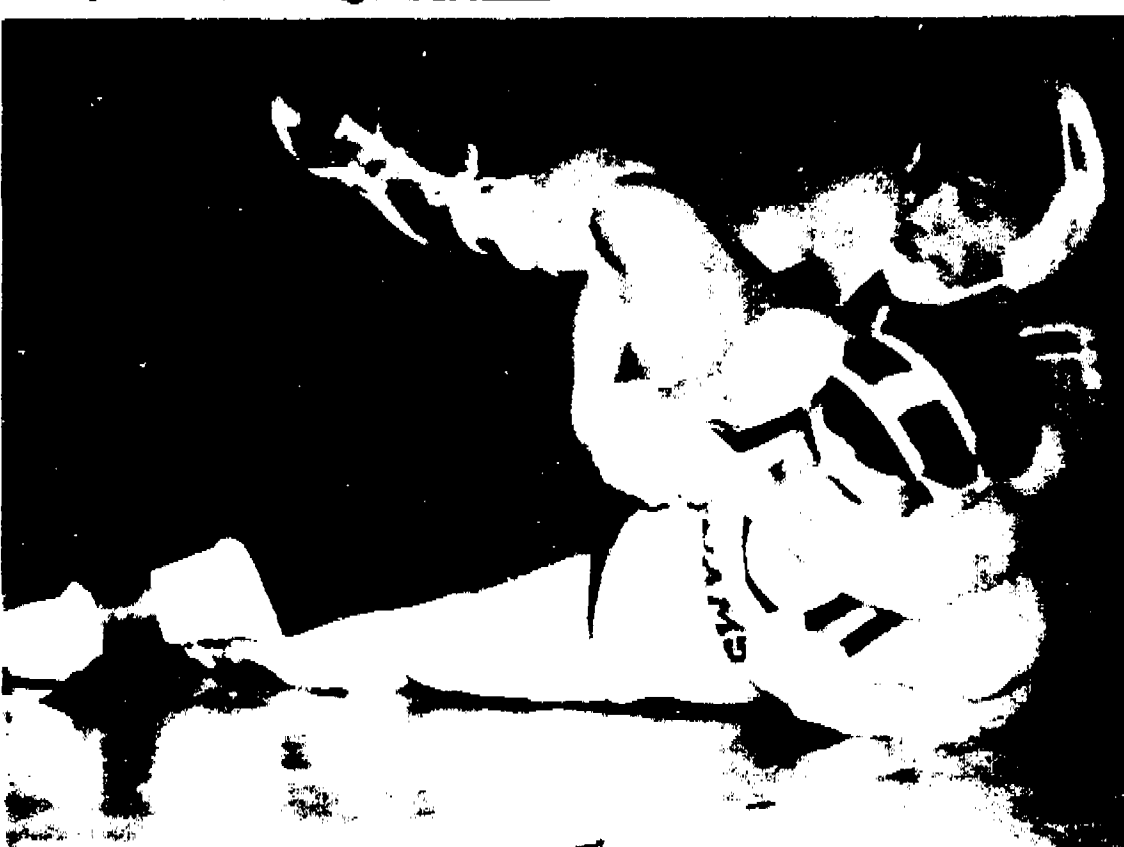

SENIOR BOB BUGDANSKI does battle with one of the several opponents he beat last Saturday enroute to the championship of the 126 pound class at the Chelsea Invitational. Bugdanski is one of the tri-captains of this year's team.

JV Cagers Drop First Game

Poor shooting combined with a tough defense added up to a close loss for the Chelsea High School junior varsity basketball team last Thursday against Brooklyn Columbia Central, 44-40.

The game was close all the way, and the Bulldogs were ahead by three points at half-time, 19-15.

"I was impressed with the way the boys hustled," said first-year JV coach Jeff Davis.

"We played good defense but we didn't put the ball in the

bucket. We shot in the low 30 percent range and missed so many easy shots. We just couldn't get them to fall."

Bugdanski, the Bulldogs' all-time leading scorer, had 14 points, but the team's mistakes were fairly evenly split. The Eagles had one 9-6 boy in the middle but he scored just seven points.

BCC put together a strong third quarter to take the lead 28-25 going into the final period.

Junior Morseau led Chelsea with 11 points, followed by Larry Nix with eight, and Tim Anderson with seven. Other scorers included Loren Keeter and Phil Thompson with four each, John Collins with three, David White with two, and Bryant Beard with one.

The Bulldogs take on the Saline Hornets in Saline this Friday night.

Varsity & JV

Basketball Schedule

Dec. 11-Saline	5:30 A
Dec. 15-Milan	6:30 A
Dec. 19-Lincoln	6:30 H
Jan. 5-Hawthorne	6:00 H
Jan. 8-Orsted	5:30 A
Jan. 16-South Lyon	6:30 A
Jan. 19-Dexter	6:30 H
Jan. 23-Tecumseh	6:30 A
Jan. 24-Hawthorne	6:00 A
Jan. 27-Northwest	5:00 A
Jan. 30-Piquette	6:30 H
Feb. 6-Saline	6:30 H
Feb. 10-Milan	6:30 H
Feb. 13-Lincoln	6:30 A
Feb. 17-Howell	6:00 H
Feb. 20-Dexter	6:30 A
Feb. 24-Northwest	6:00 H
Feb. 27-Tecumseh	6:30 H
March 6-Piquette	6:30 A

Please Notify Us
In Advance of
Any Change in Address

Muncer On Olivet College Swimming Team

Kristen Muncer, a 1986 Chelsea High School graduate, is a member of the swim team at Olivet College.

Kristen, an education major, is the daughter of Phyllis and John Muncer.

Beach School Wrestling Schedule

Jan. 10-Saline	4:00 A
Jan. 13-Tecumseh Inv.	8:00 A
Jan. 15-Tecumseh	4:00 A
Jan. 20-Dexter	4:00 A
Jan. 24-Hillsdale Inv.	TBA A
Feb. 2-Dundee	4:00 H
Feb. 5-Dexter	4:00 H
Feb. 9-Saline	4:00 H
Feb. 12-Blue/Gold	4:00 H

Bullpup Cagers Top Dexter In Opening 8th Grade Game

Beach Middle School's eighth grade Bullpups put their first basketball victory of the season last week with a 59-40 win over Dexter on Tuesday and a 40-20 loss to the Tecumseh Indians.

In Tuesday's win over Dexter, Jake Quarter's 15 points led the Pupps.

Chelsea fought back from a 22-15 half-time deficit to tie the game at 38 at the end of the third quarter.

It was a real good game, one of the best opening games I've ever seen," said Bullpup coach Jim Tailman.

The boys passed the ball around real well and played good defense. I was real proud of them."

Center Kerry Plank, who scored 11 points, also had an outstanding game, along with Quaker and Tucker Steele, who

had seven points, Tailman said. These kids have been well-drilled in the fundamentals," Tailman said.

Other scorers for Chelsea included Jeremy Stephens, Alex Hammerschmidt and Brian Bell, guards who each had two points.

When Chelsea met Tecumseh on Thursday, neither team could seem to get untracked, Tailman said.

Neither team held more than a two-point lead until the very end of the game.

The Pupps held a 3-0 lead at the end of the first quarter and a 5-4 lead at half-time. The game was tied at 13 at the end of the third quarter.

Plank led the offense with 14 points, Steele, Quaker, and Hammerschmidt each scored two, and Bell scored one.



LEO DURHAM has his opponent in a tangle during this match in the 126 pound class of the Chelsea Invitational meet. Durham won the division with three straight victories. He's a tri-captain on this year's Bulldog team.

Chelsea High School Varsity Wrestling

Dec. 9-JCW	6:30 H	Jan. 17-Hillsdale Inv.	TBA A
Dec. 11-Saline	6:30 H	Jan. 20-S. Lyon/NW	6:30 H
Dec. 13-Tecumseh	6:00 A	Jan. 23-Dexter	6:30 A
Dec. 18-Milan	6:30 H	Jan. 24-Athens Inv.	TBA A
Jan. 3-Western Inv.	TBA A	Jan. 28-Tecumseh	6:30 E
Jan. 8-Lincoln	6:30 A	Feb. 3-Piquette	6:30 A
Jan. 10-Huron Inv.	TBA A	Feb. 7-SEC Meet	TBA A
Jan. 15-Lumen Christi	6:30 H		

(517) 322-5122

ILES COLLISION

BUMPING - PAINTING - INSURANCE WORK
EXPERT COLOR MATCHING

AUTO PAINTING - \$150 up

142 W. Michigan Ave. Grass Lake, Mich. 49240

“

GET A QUOTE FROM

JACK SCHLAFF AGENCY

7444 Dexter-Ann Arbor Rd., Dexter, MI 48130

Michigan

Call 426-3516

Life - Automobile - Homeowners - Boat - Motorcycles

Hours: Monday-Friday, 9 a.m. to 6 p.m.

”

Season's Greetings

37 WORK STATIONS

SHOWER AND LOCKER FACILITIES

Daily, Monthly and Yearly Rates

WESTSIDE GYM & FITNESS CENTER

120 W. Middle St., Chelsea Michigan

Phone 475-1900

CHRISTMAS GIFT MEMBERSHIPS

OPEN 7 DAYS A WEEK

Mon. - Thurs. 6:30 a.m. to 10:00 p.m.
Fri. 6:30 a.m. to 8 p.m.
Sat. 8 a.m. to 8 p.m.
Sun. 9:30 a.m. to 6 p.m.

HUMANE SOCIETY OF HURON VALLEY

Holiday Cards

Delight your friends and family this holiday season with a special message from the Humane Society of Huron Valley. You can add to the joy of this special time of year and help thousands of needy animals by sending HSHV Holiday Cards. \$4.50 per package of 10 cards & envelopes. Cards are available at the shelter, 3100 Cherry Hill Road, Ann Arbor 48105. 662-5555.

Holiday Reunion
"Wishing You a Happy Holiday Season"

Wildlife Cards
"Wishing You the Peace of the Holiday Season"

Cat & Dog Cards
"Have a Delightful Holiday"

CARDS ARE ALSO AVAILABLE AT:

Ann Arbor: Ann Arbor Pet Supply, Appleton Pet Supply, Petco & Petland, Catland & Dogland, Humane Society

Chelsea: Chelsea Pet Supply, Chelsea Pet Shop, Dexter, Huron Camera Service, Inc., Plymouth Specialty Pets

Saline: Saline Pet Supply, South Lyon, South Lyon Pet Store, Ypsilanti, Ypsilanti Pet Supply, Grand Truck, Ltd.

DRAINS and SEWERS CLEANED ELECTRICALLY

SINKS SUMPS TOILETS

FLOOR DRAINS MAIN LINES STORM SEWERS

PROMPT SERVICE

SEPTIC TANKS - Cleaned, Installed, Repaired DRAINFIELD & OTHER EXCAVATING

• RESIDENTIAL • COMMERCIAL • INDUSTRIAL

BOLLINGER SANITATION SERVICE

PHONE (313) 475-2097

FOR PROFIT

FEED

See us for feed needs!

Feed Formulas Tested, Proved To Get Results

Extra proteins, vitamins and minerals in proper balance. Scientifically blended, make our feeds real profit producers for you.

Farmers' Supply Co.

Phone 475-1777



Lifetime Service Guarantee



Matt Villemure

Nobody Does It Better!

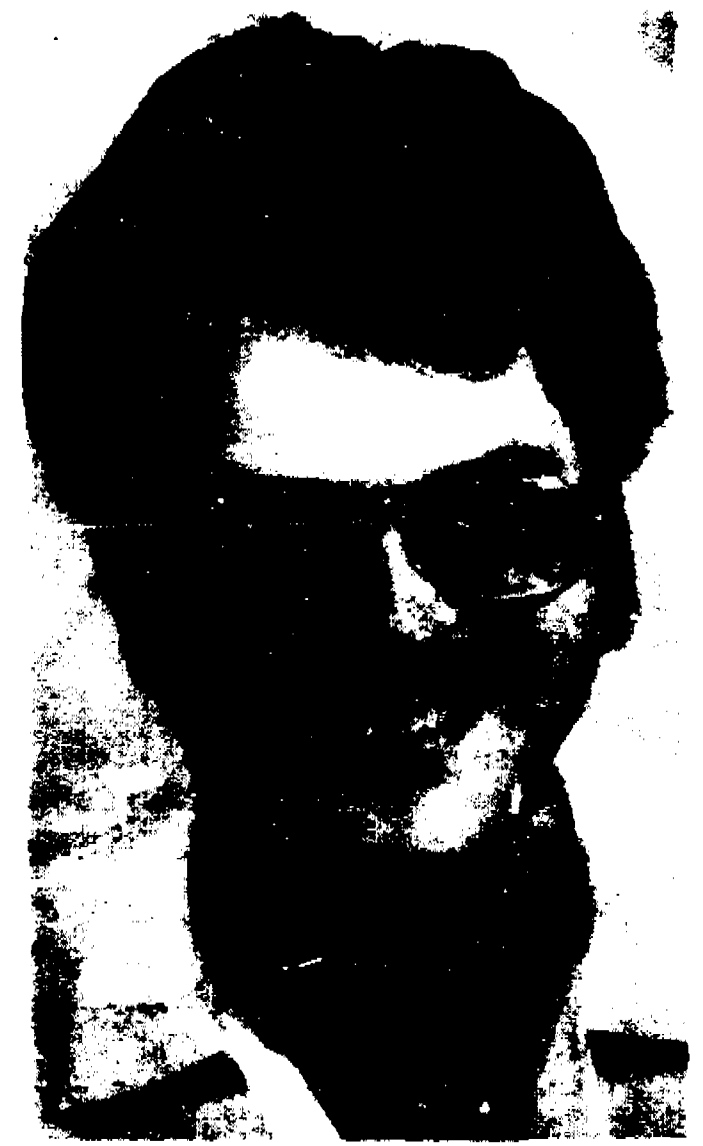

Ron Schuyler

No Other Guarantee Covers So Much for So Long.

The car repair guarantee that lasts for as long as you own your vehicle. The free lifetime Service Guarantee. If you ever need to have your Ford, Mercury or Lincoln fixed, you pay once and we'll guarantee that if the covered part ever has to be fixed again . . . we will fix it free. Free parts. Free labor. Covers thousands

of parts. Lasts as long as you own your vehicle. "Lifetime means the consumer's ownership period of his or her Ford, Lincoln-Mercury, Mercury or Ford Light Truck. "Ask us for a free copy of The Guarantee."

This limited warranty covers vehicles in normal use. And excludes routine maintenance parts, belts, hoses, sheet metal and upholstery.

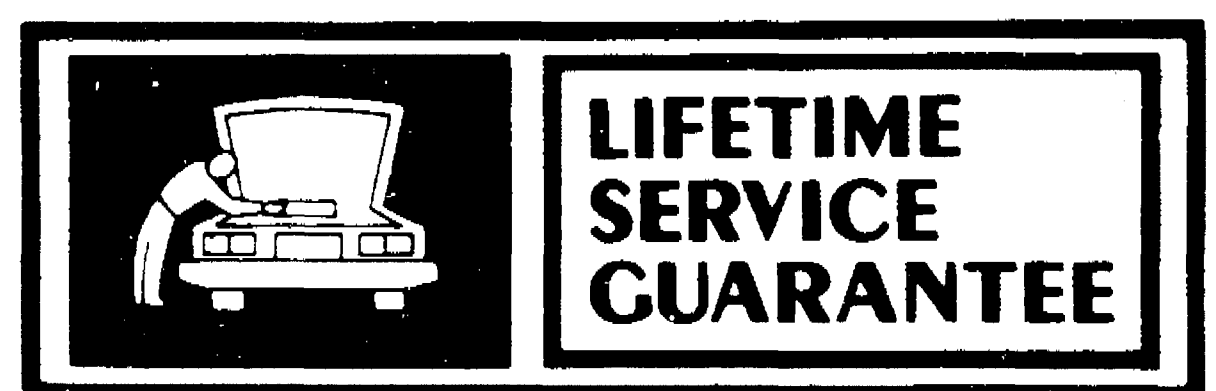

Bring Your Ford Home!

Michigan's Oldest Ford Dealer — Since April 15, 1912

DOWNTOWN CONVENIENCE

HOURS: Monday thru Friday, 7:30 a.m.-5:30 p.m. Saturday, 7:30 a.m. til 11:30 a.m.

222 South Main Street, Chelsea

Special Line Direct to Service 475-1303

LITTLE WANT ADS! BIG PLUSES FOR BIG RESULTS!

Washtenaw County's Busy Marketplace . . .

Quick, Economical Results . . .

Give 'em a try! . . . Ph. 475-1371

Wanted

DIRECT CARE WORKERS

needed for Ann Arbor and Western Wayne County group homes up to \$6.25 per hour to start! Good benefits, paid training and opportunities for advancement. All shifts available for part-time and full-time staff.

Send resume to
L. SWENSON

Michigan Human Services

26700 Mollay, Livonia 48154
E.O.E.

x29-2

MATURE SALES PERSON

wanted for part-time employment. Thurs. & Fri. 8 to 5:30. Sat. 8 to 4:30. Some extra time to cover vacations and Christmas time. Previous sales experience is most desirable. Reply to File No. OC29, c/o Chelsea Standard.

x22H

Experienced Phone Personnel

Call from home. No sales.

Ph. (616) 878-1905

or write 18 Byron Center, MI 49315.

x14H

Work Wanted

ADULT CARE — Your home, live-in, 5 days or nights. Ph. 475-8115.

x30-4

Child Care

BABYSITTING AVAILABLE in my Chelsea Village home. 5 days a week. Infants on up. Reasonable rates. Call 475-8337.

x28-3

CHILD CARE available in my home. 1 block from North school. All ages, full or part-time. Call 475-8406.

x30-4

PART-TIME CHILD CARE wanted for baby in our home. Ph. 475-2555.

x28-2

Wanted

NEED EXTRA CASH? Cash paid for bicycles — 1, 2, 3 or 10 speeds. Bring them in now. Student Bike Shop, 607 S. Forest at S. University, Ann Arbor. 662-6986.

x26H

WANTED TO BUY — Complete set of used encyclopedias, in good condition. 475-1929.

x28-2

Wanted to Rent

COTTAGE ON A LAKE within 1-2 hours of Ann Arbor. The week of Dec. 28th. (313) 662-5850.

x28

For Rent

PRIVATE ROOMS for rent, in country near Manchester share living room, kitchen and bathroom. \$200, utilities included. 428-9585.

x29-2

3-BEDROOM house for rent at 537 W. Middle, Chelsea. \$550 per month plus utilities. Call 663-7192 ask for Mr. Bauer.

x28

CHELSEA VILLAGE — 2 bedroom apt., garage, 2 blocks from Main Street. \$450. Chuck Walters. Realtor. 475-2882.

x28

CAR STORAGE

Heated - Police Connected Alarm Clean and Safe

Also available

PROFESSIONAL CAR WAXING

Call 878-9393 or 475-7555

x28

LAKE-FRONT HOME — Chelsea. 3 bedrooms, 1 bath, fireplace, laundry room, glassed-in porch. Overlooks lake. 2-car attached garage. Year lease, \$725 per month plus utilities. Century 21 American Heritage, 973-2950 or Russ Armstrong, 475-9533.

x28H

CAR RENTAL by the day, week and week or month. Full insurance coverage, low rates. Call Jackie Ludtke at Palmer Motor Sales, 475-1301.

x38H

FOR RENT — Fair Service Center for meetings, parties, wedding receptions, etc. Weekdays or weekends. Contact Mark Stopish, phone 426-3529.

x29H

Misc. Notices

CROSS WITH CHRIS

June 19, July 3 personally escorted four Germany, Switzerland, Austria, \$1,914 Detroit, includes flight, 1st class hotels, 2 meals daily. Free brochures also Britain, Ireland, Mrs. Press, 7369 Berne Rd., Pigeon, MI 48735. 517-459-2382.

x28

Harold's Upholstering & Repair

Free Pick-up and Delivery Free arm caps.

Free throw pillows with sale.

475-9241

x29-2

Tree Removal-Trimming Stump Removal

Insured Free Estimates

(517) 764-4588 or (517) 782-3908

x31-4

D & J FLOORS

Since 1962—Free Estimates

Installation—Sanding

Finishing—Waxing—Polishing

New and old wood floors

(517) 951-7365

x29-2

We Offer Sales & Service

RCA ZENITH Phiko Quasar Sony

B & W and Color TVs

Nutone Channelmaster

Wingard Cobra CB Radios

Master Antenna Specialists

Antenna Rotor Insurance Job

Commercial Residential

Paging Intercom Systems

Nutone Parts and Service Center

Moover Vacuum Dealers and Service Specialists

Keys by Curtis

We service other leading brands

Senior Citizens 10% Discount.

LOY'S TV CENTER

512 N. Maple Rd., Ann Arbor

765-0198

Master Charge, Visa Welcome

x27H

PIANO TUNING and repair. Qualified technician. Call Ron Harris, 475-7134.

x22H

CHELSEA HYDRAULICS will repair all hydraulic systems, replace hydraulic hose and fittings, re-pack cylinders, repair valves and pumps. Available floor space to work on any size vehicle.

x28H

Waterloo Glass Co.

Mobile Glass repair

Auto/Residential/Commercial

Licensed Insured

475-7773

Carpentry/Construction

ROOFING, SIDING, remodeling.

Kitchens Jim Hughes. 475-2079 or 475-2582.

x31-12

BROUGHTON MODERNIZATION CO.

Vinyl & Aluminum Siding

Windows & Doors

Additions & Alterations

LICENSED & INSURED

475-1626

x9H

DAVE'S SIDING & ROOFING

Aluminum and vinyl siding. Custom trim and gutters. 1-(517)-851-7740.

x8H

Bus. Services

R. L. BAUER Builders

LICENSED and INSURED

Custom Building

Houses - Garages - Pole Barns

Roofing - Siding - Concrete Work

FREE ESTIMATES

Call 475-1218

x7H

RON MONTANGE CONSTRUCTION

Full carpentry services

(rough and finish)

Additions, remodeling and repairs

Replacement Windows

Concrete

Roofing and siding

Cabarets and Porch work

Excavating and Trenching

QUALITY WORKMANSHIP

FREE ESTIMATES

475-1080

x19H

B & B REMODELING

Build to suit

Any job, any size

FREE ESTIMATES

LOW RATES

We do it all!

Call

Bruce—(313) 475-9241

Bob—(517) 596-2503

x35-8

Excavating/Landscaping

LITTLE WACK EXCAVATING —

Licensed & Insured. Basements,

Drainfields, Digging, Bulldozing,

Trenching, Block Driv., Sand, Gravel,

Paul Wackenhut, (313) 428-8025. x28H

SAND GRAVEL

KLINK EXCAVATING

Bulldozer — Backhoe

Road Work — Basements

Trucking — Crane Work

Top Soil — Demolition

Drainfield — Septic Tank

Trenching, 5' up

Industrial, Residential, Commercial

CALL 475-7631

x13H

Jack's Tree Removal

Fast, courteous service

50' boom

Ph. 475-1026

after 6 p.m.

x31-4

Maintenance

YOUR SUMMER PROJECT:

Seawalls • Boat Launch Ramps

License No. 073110

Muskral • Lake Weed

Chemicals

License No. 338092

WAVE BREAKER SYSTEMS

at Portage Lake

brochures 426-5500

x10H

Repairs

FOSTER'S SMALL ENGINE REPAIR

845, Tech., Kohler, parts stocked.

Repair all makes lawnmowers, chain

saws, rototillers, snow throwers.

Blades sharpened. Reasonable rates.

Ph. 475-2623.

x22H

Bus. Services

COMPLETE SMALL ENGINE SERVICE

Lawn mowers, tillers, garden

tractors, chain saws, string trim-

mers, and snow throwers. Saw

chains & mower blades sharpened.

Registered B & S, Tecumseh & Kohler

Dealers. Village Lawn & Garden

Center. 475-2313.

x3H

Window Screens Repaired

Reasonable rates

Chelsea Hardware

110 S. Main Ph. 475-1121

x22H

Happy Holidays to All!

We wish to thank and congratulate

all those and their parents who por-

trayed us during 1986.

Our 1987 Class Schedule:

December 15th

January 12th

February 9th

March 9th

April 13th

May 11th

June 15th

July 12th

August 10th

September 14th

For information and literature,

please call

(313) 994-3900

di Gregorio

School of Driving

220 E. Huron

City Center Bldg.

Ann Arbor, MI 48104.

x28H

Card of Thanks

CARD OF THANKS

I wish to thank the Bellinger

Excavating Co., the Chelsea Fire

Dept., Rescue Squad, Chelsea

Police Dept., Smith's Service,

Harbor Valley Ambulance, the

Lane family and hospital staff

and everyone else who was

helpful and concerned at my re-

cent accident. Also would like to

thank all the kind people who

remembered me with cards and

messages.

Leon Koch.

CARD OF THANKS

I would like to thank my

family, relatives and friends for

the calls, visits and cards during

my stay in the hospital and since

returning home.

William Paul.

Memorandum

In Remembrance of

My Beloved Son,

GIY W. WALKER:

You gave love, you gave joy.

You shared that part of you, to

the thousands of people who need

your help you were true blue. Of

the loved ones you left behind we

know that too. The pain is there.

You know we care, God knows it

too.

You're one of the brave that

died that day after making our

country free. We're proud of you

PBLOA Attorney's Letter Expresses Concerns to DNR

Portage and Base Lake Owners Association (PBLOA) instructed its attorney, Dana A. Dever of Dever Professional Corporation, attorneys-at-law, to send a written communication to the newly selected director of the Michigan Department of Natural Resources (DNR), Gordon E. Gayer, expressing the group's grave concerns about a "wetlands fill application" and actions related directly to the application, and encompassed a generalized complaint and expression of concern regarding enforcement of the Wetland Protection Act.

"The inquiry may stem from several reasons, but it apparently relates in part to a repeated unwillingness of the DNR-Attorney General's legal division to enforce the Wetland Protection Act in an effective fashion," Dever noted, speaking for his clients.

The attorney explained, "We have been told your offices are aware of such a large number of violations that the legal division has piled overburdened and uninterested in mundane enforcement matters and situations where the filling of a wetland has preceded any application for a permit to do so."

As a consequence, if someone violates the Wetland Protection Act, but then applies for a permit after being "caught in the act," neither enforcement nor sanc-

tions result. Dever related in the letter.

"Because of the purported involvement of your law division, I am sending a copy of this correspondence to the Office of the Attorney General, together with a copy to the Office of the Governor," the PBLOA attorney continued.

He further told DNR director Gayer, "I enclose a copy of an application, and notice of public hearing, which were processed by your department with regard to one Lawrence Baughn."

Dever also noted he enclosed a copy of the article which appeared in The Ann Arbor News subsequent to the public hearing concerning the matter.

The article reflected Baughn's application was an application to approve a filling which he had already completed, Dever explained, noting the after-the-fact nature of the application was never communicated to the public.

Dever explained to Gayer, "My clients, as well as several other individuals and organizations, attended the public hearing in good faith, believing they could take effective action to bring out issues concerning the protection of wetlands and prevention of the destruction of a wetland area on a lake already overburdened, overdeveloped and environmentally at risk."

Adding, "An officer of the DNR, in fact, stated to me, in advance of the hearing, that this fill was being considered, and might be prevented, with the clear un-

derstanding that I had not then occurred. Dever further advised Gayer, "Yet this was a case where the fill applied for had been completed, the damage had already been done, and the Act and the wetland area had already been violated."

Speaking for PBLOA, the attorney wrote, "Unfortunately, what is even more upsetting than the failure of either the applicant or the DNR to advise the public that this was an after-the-fact hearing, is the cavalier attitude of your department expressed in the quotations set forth in The Ann Arbor News, as well as the apparent frustration expressed by certain DNR workers with your own enforcement mechanisms and legal division."

"It is here we are told of the policy that the legal division will not enforce the Wetlands Act in circumstances where fill has been done without a permit, but there is an indication that a permit may have been granted had the application been made," Dever continued.

Asking Gayer to review portions of the article printed by The Ann Arbor News, Dever indicated, "I draw your attention to the last several paragraphs of The Ann Arbor News article. The DNR makes a statement that a wetland can be fully restored after having been filled, a statement which I find incredible. Another representative of the DNR then states that no violation would be issued nor enforcement action taken against this developer should the DNR decide that the fill was improper, on the theory that you do not get fined if you drive 62-mph on the highway—by analogy, will the DNR now say that there is harm if only a small amount of toxic chemicals are dumped, or only a few members of an endangered species killed?"

Dever noted, "In an area where developers do not wish to go before governmental bodies or public hearings, this environmental act was passed to prohibit the filling of wetlands by developers unless they went through the proper procedures and safeguards."

"Contrary to the apparent position of the DNR, I contend that the filling of a wetland does irreparably injure the ecological system."

"For that reason, it would be more appropriate to compare the filling of a wetland without proper approvals to an accident in which a pedestrian is killed by a speeding car than an instance where a driver of a car merely drives 62-mph in a 55-mph zone."

Dever asked Gayer in the letter, "If the DNR does not enforce its Wetland Protection Act, can one expect developers to observe it, or simply to do their filling on a calculation that if they are caught, they will be merely slapped upon the wrist or politely asked to slow down to a legal speed?"

"If the DNR will not enforce the Wetland Protection Act, how can it expect that same developer, or some manufacturer, to have the DNR enforce regulations concerning the disposal of toxic substances?"

"I would recall to you that the DNR's commitment to the protection of the environment has itself been brought into question by a matter of improperly stored wastes, and assume that I need not cite with detail the DNR's own violation of the Federal Environmental Protection Standards."

"Where the DNR itself sets a poor example of protecting the environment, perhaps we should not be surprised that it continues its tradition with the policy of lackadaisical non-enforcement of the statutes which it is charged to oversee."

"Yet, we expect more from you," Dever told Gayer.

He continued, "Should one assume that the environment is worth protecting only in so far as it allows the governor's office to promote Michigan as a scenic location for a tourist's drive through the farm country and forest, but the residents of the state who live in areas subject to overdevelopment are not entitled to the protection of their environment?"

Dever explained before ending his letter to Gayer, "While budgetary constraints and personnel limitations may be seen as affecting the ability of the DNR to enforce various legislative acts, those budgetary constraints and personnel limitations are no excuse for the DNR being re-opted into the practice of following backhoes and bulldozers with a rubber stamp of approval where developers have preceded applications for wetlands fill with the filling of the wetlands."

"We would urge the DNR, and the state's Office of the Attorney General (which shares the responsibility for lackadaisical enforcement), to re-assess priorities and push for stringent en-

School Board Notes

Present at a regular meeting of the Chelsea Board of Education Monday, Dec. 8 were Dils, Redding, Cosneau, Satterthwaite, Waine, superintendent Van Meer, assistant superintendent Mills, principals Stalstra, Benedict, assistant principal Larson, community education director Rogers, athletic director Reed, curriculum director Bissell, guests.

Meeting called to order at 3 p.m. by President Dils.

The board received the following communications: (1) a letter from Father Enzo Addari, residential program director at St. Louis school, expressing appreciation for the See for Yearbook tour of November 17th; (2) information letter from MASA (Michigan Association of School Boards) on the property and casualty pool; (3) a letter from a MESA attorney, advising that an unfair labor practice complaint has been filed, on behalf of the Chelsea Education Association, with the Michigan Employment Relations Commission (regarding the hiring of the substance abuse counselor).

The board presented a certificate of appreciation to Police Chief Leonard McDougall in recognition of his outstanding cooperation with the Chelsea schools and for the policing of activities during athletic events. Phil Boham, who is in charge of the Auxiliary Police, was also recognized; because of his inability to be present, McDougall accepted his certificate.

Substance abuse counselor Christine Dillon, was present to give an update on the program. She discussed the referral process and procedure, referral sources, and the confidentiality document, and the establishment of a chemical awareness group. She indicated that she has received good support from parents, teachers and students.

Bob Benedict and Henry DeYoung presented an update on the Young Fives program, indicating they had surveyed kindergarten teachers to seek information on the 15 Young Fives students in the program last year. Academically, 11 of the 15 are average or above average; socially, 13 are average or above average; and in physical/motor development, 10 are average or above average. The results of the survey show clearly that the Young Fives program has had a positive impact. This program is in the second year of a two-year pilot program and will be

evaluated twice more before the end of the school year.

President Dils, on behalf of the Board of Education, introduced an exemplary attendance incentive program. Excellent attendance will be defined as two or less sick or business days, combined, in a given year. The program will be for all regular contracted employees of the school district, certified and non-certified. The board will recognize employees with excellent attendance by awarding papyrus and savings bonds. The program will become effective during the second semester of 1987. This will be an action item on the Jan. 19 board agenda.

Superintendent Van Meer discussed each of the board goals and presented a progress report. He also discussed the latest legislation pertaining to home schools which will require certified teachers, and discussed congressional drug abuse funding for anti-drug methods. Van Meer also discussed the very complex "right to know" law and indicated that the district is currently conducting an audit of toxic materials.

Superintendent Van Meer also indicated that MASA (Michigan Association of School Administrators) is opposed to mandatory expansion of the MESA test based on comparison of schools by scores, and the pressure to teach to the test.

The board was apprised that seven Chelsea High school students who took part in the state math competition ranked in the top 5%; 108 Chelsea students participated in the recent competition, along with 23,000 high school students nationwide. The seven students will be eligible for further competition.

The board accepted a donation of video recording, editing and lighting equipment from the Strat Rademacher Memorial Fund; value of the donation is approximately \$5,000.

The board approved a tour for the High School String Orchestra to the Cleveland area and to the Bowling Green State University String Clinic, Jan. 16-18.

Principals and directors were present to update the board on programs and activities in their buildings and departments.

The board convened in executive session to discuss a personnel matter and subsequently adjourned at 10:45 p.m.



EARL TO THE VICTORY! Another Big Ten Championship for the University of Michigan football team and another homecoming trophy for Senator Latta Pollock (D-Ann Arbor) to Ohio State Senator Eugene Watts (R-Columbus) on the fieldhouse of wagers against the Wolverines. Winning their second annual wager on the game, Senator Pollock received a 25-pound bag of COWBELL, a soft conditioner produced by the City of Columbus from wastewater solids and wood chips. "Although I think there may be a double meaning in naming up their waste products, I do have to give Columbus credit for having a very environmentally advanced recycling program," Senator Pollock commented. "Besides, I can use this product on my Rose Bowl roses." Senator Watts also had to make a return singing engagement on the 50-yard line of the Ohio Stadium. On Nov. 25, at high noon, he presented his resolution of "Hail to the Victors" to complete his commitment to Senator Pollock after the OSU loss to Michigan.



On the average, the human body has twenty square feet of skin, nine thousand taste buds, five million hairs, and 13 billion nerve cells.

HISTORICAL - PATRIOTIC CALENDAR

Compiled by the Americanism Department, Veterans of Foreign Wars
Presented Locally by VFW Post No. 4076

- Dec. 10, 1817—Mississippi 20th State to join the Union.
- Dec. 11, 1816—Indiana 19th State to join the Union.
- Dec. 12, 1787—Pennsylvania the second State to join the Union.
- Dec. 12, 1901—First transatlantic wireless signal by Marconi with letter "S".
- Dec. 14, 1799—George Washington, 67, died. Buried at Mt. Vernon, Va.
- Dec. 14, 1819—Alabama the 22nd State to join the Union.
- Dec. 14, 1911—Norwegian Explorer Capt. Ronald Amundsen reached South Pole.
- Dec. 15, 1791—Bill of Rights adopted.
- Dec. 16, 1773—Boston Tea Party.
- Dec. 17, 1807—Poet John Greenleaf Whittier born in Haverhill, Mass.
- Dec. 17, 1903—Orville Wright made first airplane flight.

BIDS WANTED

We're accepting bids for snow removal for Lyndon Town Hall at 17751 North Territorial Rd., Chelsea. Anyone interested please contact Linda Wade (498-2042) or John Francis (475-1174).

Deadline for George bids is Dec. 15, 1986.

LYNDON TOWNSHIP

Linda Wade, Clerk

NOTICE LYNDON TOWNSHIP RESIDENTS

Winter hours for Lyndon Township Planning Commission

- December 11, 1986.....No Meeting
- January 8, 1987.....No Meeting
- February 12, 1987.....No Meeting
- March 12, 1987.....8:00 p.m.

at Lyndon Townhall

LYNDON TOWNSHIP PLANNING COMMISSION

Barbara Roderick, Secretary

-NOTICE- Sylvan Township Taxpayers

Sylvan Township Treasurer will be at Sylvan Township Hall, 112 W. Middle St., Chelsea, to collect Sylvan Township Taxes every Wednesday and Friday from 1 to 5 p.m., and Saturdays from 10:00 a.m. to 3:00 p.m. during the months of Dec., Jan., and Feb.

PAYMENTS WILL BE ACCEPTED BY MAIL
Receipt Will Be Returned

All Dog Licenses must be paid to Sylvan Township Treasurer before March 1, 1987, to avoid penalty.

Dog License \$10. With proof of spaying or neutering, \$5. Blind and deaf citizens with Leader Dog, no charge. Senior Citizen, 65 years or older, \$5.

Rabies Vaccination papers must be presented in order to obtain license.

FRED W. PEARSALL

SYLVAN TOWNSHIP TREASURER

PHONE 475-8890

POINSETTIAS

Starting at **\$2.50**

HOLIDAY GARLANDS - SWAGES and WREATHS
in Fresh and Silk

Extended Holiday Hours

FLORAL DESIGNS BY FAY

105 1/2 S. Main St.
Chelsea
Call (313) 475-8614

310 W. Main St.
Stockbridge
Call (517) 851-7320

National Autism Week Being Observed

The Chelsea Standard, Wednesday, December 10, 1986 17

ENJOY HOLIDAY SHOPPING AT DEARBORN'S FAIRLANE

\$29.99

RED 'N' BREAKFAST

AT THE DELICIOUS AND CONVENIENT BEST WESTERN - GREENFIELD INN

- Complimentary transportation to/from Fairlane (just 2 miles) Greenfield Village/Henry Ford Museum (just 4 miles)
- Coupon book discounting Fairlane purchases
- Indoor Heated Swimming Pool with Spa & Sauna
- Full service restaurant & lounge
- Full American breakfast
- Two double beds/one king-size
- Taxes & gratuities included
- 6 p.m. check-out—No extra charge

Best Western Greenfield Inn

3000 INTERSTATE 75, FAIRLANE, DEARBORN, MICHIGAN
(I-94 at Oakwood Blvd. Exit 206)
Ph. (313) 271-1600

ADVANCE RESERVATIONS REQUIRED *OFFER VALID FRI., SAT., OR SUN.

Standard Want Ads Get Quick Results!

A child standing at the window waving good-bye to his dad for many fathers, this is just a daily occurrence, but for Harry Valentine, a Washtenaw County sheriff's deputy, the sun shown all day when his four-year-old son James joined his brothers, ages seven and two in this activity. James is autistic and this was the first time he had joined the family in this daily ritual.

Autism is a developmental disability that affects a person's ability to communicate and socialize. It prevents proper understanding of what a person sees, hears or otherwise senses and causes severe problems in learning, communication and behavior. It usually manifests itself in the first 30 months of life and is four times more prevalent in males than females.

Dubbie and Harry Valentine began to notice something was different about James when he was 18 months old. He was slow in learning to walk, would stay in his crib for long periods just staring at things, avoided eye contact, and became obsessed with certain objects. At the advice of their family doctor, the Valentines took James to be tested at the University of Michigan Medical Center, where his problem was diagnosed as autism.

The Valentines' first reaction to this diagnosis was fear. They read books, which they have since learned were out-dated, which said the only treatments were heavy dosages of drugs or institutionalization. One book went so far as to say that having an autistic child was like experiencing a death—that the personality was dead.

But thanks to the helpful advice and information the Valentines got from the Washtenaw Intermediate School System's District Five Special Education Program and from the Washtenaw Area Society for Autistic Citizens they have learned that the picture is considerably brighter. Autism is a life-long condition, but with early intervention, much of its behavior can be modified and the person has a much better chance of being able to function in the community.

After learning of James' autism, the Valentines enrolled him in the special education program at Chelsea's North Elementary school. The next year a program specially for autistic children was started in Manchester to serve children from Chelsea, Dexter, Manchester, and Whitmore Lake, so James transferred there. He is now in his second year.

Classes in the Manchester program are small with only five children per classroom. James' parents go once a week, as do all the parents, to help and to learn.

The Valentines cannot say enough good things about the teachers in both the Chelsea and Manchester programs, stating how much they have helped James and how informative and supportive they are to the parents.

Another great help has been the newly formed Washtenaw Area Society for Autistic Citizens as the local chapter of the Michigan Society for Autistic Citizens, which in turn is the state unit of the National Society for Children and Adults with Autism. The Washtenaw chapter was formed eight months ago by Alice Hartman who also has an autistic child. The group meets four times a year to hear speakers and to share concerns. It is a good opportunity to talk to other parents about problems such as the stress and worry of having an autistic child or the difficulty of finding babysitters. Speakers talk on subjects such as responding to the needs of siblings of autistic children. The next meeting is scheduled for Feb. 5. The topic will be guardianship, wills, and trusts.

Through association with the Washtenaw autistic group, the Valentines have learned of seminars they can go to and that they can borrow toys from the library at High Point.

Harry Valentine says that with all this help, James is definitely changing. He is interacting more, is not so lost in his own little world, and is mixing more with other children. However, they still have no idea how far these changes will go. Some autistic children become gifted musicians or mathematicians. Because of their obsession with objects and order, some autistic people find employment doing repetitive tasks that other people find boring, such as sorting mail. Says Harry Valentine, "We just have to trust in God."

Harry Valentine tells of his minister saying to him "hand-capped children are like messengers from God." He pondered this for some time and then realized what the minister meant, saying "that little four-year-old has taught me more about patience, love, and understanding than I ever could have learned in a lifetime."

Dec. 7-13 is National Autism Week. Members of the Washtenaw group are trying to use the opportunity to tell people about autism.

For more information about the local group, call Alice Hartman at 426-2433. For general information on autism, there is a state hot line, 1-800-223-MSAC, which people are urged to call.

Submit your club news and personal items in writing—and don't forget your phone!



A HOLIDAY BOGE was created by Doree Brinkley's third graders at North school recently. The dear used a rainbow of colors and seemed to have a fond theme. From left are a few of the kids who helped out: Mike Mayer, Sara Petty, Chris Trotter, Jenny Hurstway and Stephanie Brinkley.

LIFETIME OF TAX-FREE CASH

- Low net Cash-Value Loan Feature Provides TAX-FREE CASH
 - For as long as you live
 - For your retirement
 - For college expenses
 - For your beneficiary
- High rate of return: 9% %
- Impressive Advantages over CD's, MUNIs and Other Investments
- No load
- Single One-Time Premium (\$5000.00 Minimum)
- Paid-up Life Insurance Death Benefit
- Safety of Principal
- Complete details available anytime! Call or mail coupon below!

A brilliant strategy for your Savings Dollars SINGLE PREMIUM LIFE INSURANCE

YES! I want to know more about the advantages of SPL. I understand that this request for free information will not obligate me in any way.

Name _____
Address _____
City _____ State _____ Zip _____
Phone Number () _____
Date of Birth _____

Mail to: **ROBERTLINE**
c/o Bureau Marketing
Robert Bursley
380 N. Fifth
Ann Arbor, MI 48104
OR CALL 800-282-2822

A GIFT SUBSCRIPTION to The Chelsea Standard Is A Gift That Gives All Year

**\$10 in Michigan
\$12.50 Outside Michigan**

Subscription Order Blank

The Chelsea Standard
300 N. Main St., Chelsea 48118

Please send a one year subscription to

Name _____
Street/Road _____
City _____ State _____ Zip _____

Enclosed is \$10.00 for a one year subscription to be sent within Michigan or \$12.50 to be sent outside of this state.

Renewal _____
New _____

Send notice of expiration to:
Name _____
Address _____

THE LOFT

ART — GIFTS

108 E. Middle St., Chelsea
Ph. 475-2726

GREAT GIFT SELECTION For All Ages

—Plus—
Limited Edition Prints - Decoys
Ready-Made Frames
Decorator Prints - Posters
Norman Rockwell Prints
CUSTOM FRAMING

CHRISTMAS HOURS:
Monday-Saturday..... 9:00-8:30 p.m.
Sunday..... Noon-5:00 p.m.

Follow The Chelsea Standard

Copies of The Standard are available at the following locations:

<ul style="list-style-type: none"> • IN CHELSEA • • Big Boy Restaurant • Chelsea Hospital Gift Shop • Chelsea Pharmacy • Chelsea 76 Store • Chelsea Standard Office • Kuster's Food Market • Inverness Inn • North Lake Store • Petty's Market • Chelsea Pump 'N' Pantry • Schum's • St. Peter's • Tower Mart Party Store • Vogel's Party Store • Cavanaugh Lake Store • IN GRASS LAKE • • Russell's Party Store 	<ul style="list-style-type: none"> • IN DEXTER • • Country Place • Dexter Pharmacy • Dexter Pump 'N' Pantry • Huron Creek Party Store • Main St. Party Store • IN GREGORY • • Plainfield Mac's Mall • Tom's Market • IN PORTAGE LAKE AREA • • The Trading Post • IN UNADILLA • • Unadilla Store
--	--

RANK 1000

BOBBY SHOP

426-4500

Standard Classified Ads get quick results!

business cards

for the PROFESSIONAL PERSON

The Chelsea Standard
300 North Main Street
Ph. (313) 475-1371

The Village Shoppe

134 E. Main, Manchester, Mich. 428-9640

We have the sights and scents of Christmas

- Dale Fisher's new book "From the Ery of the Eagle"
- New Arrival is the Williamsburg Apple Cone.

**CHRISTMAS HOURS: M-F, 10-6:30
Sat., 10-5; Sun., 12-5**

MR. and MRS. SANTA CLAUS WILL VISIT MANCHESTER STORES AND RESTAURANTS

FROM 12 To 5 PM
ON THE FOLLOWING SUNDAYS:

**December 7
December 14
December 21**

FREE CANDY AND BALLOONS

Now You See It...Now You Don't!

Chelsea Community Hospital's full range of Audiology Services Includes:

- Hearing Testing
- Hearing Aid Testing
- Hearing Aid Repairs

Call Today 475-1311, Ext. 403

Deborah J. Olsen, M.S., CCC-A, Clinical Audiologist

Chelsea Community Hospital

Audiology Department

Church Services

Assembly of God—

FIRST ASSEMBLY OF GOD
The Rev. Phil Fairbrother, Pastor
Every Sunday
9:45 a.m.—Sunday school
11:00 a.m.—Worship service and Sunday school nursery for preschoolers
6:00 p.m.—Evening worship
Every Wednesday
7:00 p.m.—Bible's Ambassadors, Bible study and prayer

Baptist—

GREGORY BAPTIST
The Rev. A. Truman Cochran, Pastor
Every Sunday
9:45 a.m.—Sunday school
11:00 a.m.—Morning worship
6:00 p.m.—Young people
7:30 p.m.—Evening worship
Every Wednesday
7:00 p.m.—Youth group

Fellowship Baptist—

The Rev. Larry Matto, Pastor
The Rev. Roy Harrison, pastor, 663-7488
Every Sunday
9:30 a.m.—Worship service at the Fellowship Hall

Catholic—

ST. MARY
The Rev. Fr. David Philip Deppa, Pastor
Every Sunday
8:00 a.m.—Mass
10:00 a.m.—Mass
12:00 noon—Mass
Every Saturday
12:00 noon-6 p.m.—Confession, 6:00 p.m.—Mass
Christian Scientist—
FIRST CHURCH OF CHRIST SCIENTIST
483 Washburn Ave., Ann Arbor
Every Sunday
10:30 a.m.—Sunday school, morning service

Church of Christ—

CHURCH OF CHRIST
1361 Old US-12, East
A. Dean Gethings, Jr., Minister
Every Sunday
9:45 a.m.—Bible classes, all ages
10:30 a.m.—Worship service, Nursery available
6:00 p.m.—Worship service, Nursery available
Every Wednesday
7:00 p.m.—Bible classes, all ages
First and Third Tuesdays at every month
7:00 p.m.—Ladies class
Episcopal—
ST. BARNABAS
3800 Old US-12
The Rev. Dr. Gerald F. Beaumont, D.D., P.
426-2803 or 426-4070
Every Sunday
9:00 a.m.—Inquirers' class
9:45 a.m.—Activities
10:00 a.m.—Worship
10:30 a.m.—Worship service
11:00 a.m.—Eucharist, Holy Communion
First, third and fifth Sundays
9:00 a.m.—Morning Prayer, second and fourth Sundays
Bible Communion available immediately following service
10:00 a.m.—Church school, K-12
10:30 a.m.—Family coffee hour
11:00 a.m.—First Sunday of the month, Breakfast
Nursery available for all services

Free Methodist—

CHELSEA FREE METHODIST
1885 Wacker Rd.
Marian Bradley, Pastor
Wednesday, Dec. 10
9:45 a.m.—Ladies Bible study
10:00 a.m.—Mid-week service
Thursday, Dec. 11
9:00 p.m.—Activities meet
10:00 p.m.—Bible Board meeting
Sat., Dec. 13
9:00 a.m.—Christmas banquet at Taylor Free Methodist church
9:30 a.m.—Children's Christmas program practice
10:00 p.m.—Proseque competition, Spring After Free Methodist church
Sunday, Dec. 14
9:45 a.m.—Sunday school
11:00 a.m.—Morning worship
6:00 p.m.—Children's Christmas program
Monday, Dec. 15
9:30 a.m.—Growth group
Tuesday, Dec. 16
9:30-11:00 a.m.—Ladies Bible study
7:00 p.m.—Christmas caroling
10:00 p.m.—Mid-week service

Lutheran—

OUR SAVIOR LUTHERAN
1515 S. Main, Chelsea
The Rev. Franklin H. Giebel, Pastor
Wednesday, Dec. 10
7:30 p.m.—Evening worship service
Thursday, Dec. 11
1:00 p.m.—Weekday Bible class
Sunday, Dec. 14
9:00 a.m.—Sunday school and Bible classes
10:30 a.m.—Worship service
6:00 p.m.—Confirmation class
8:30 p.m.—Inquirers class
Wednesday, Dec. 17
7:30 p.m.—Evening worship service
Thursday, Dec. 18
1:00 p.m.—Weekday Bible class
FAITH EVANGELICAL LUTHERAN
The Rev. Mark Porinsky, Pastor
Wednesday, Dec. 10
7:00 p.m.—Advent II worship, Coffee by Council
Thursday, Dec. 11
No Lutheran Girl Pioneers
No Inquirers
BVLHS Board meeting
Saturday, Dec. 13
9:30 a.m.—Christmas Eve rehearsal
Sunday, Dec. 14
9:00 a.m.—Sunday school for children and adults
10:00 a.m.—Worship service, Kindergarten through eighth graders will sing
11:00 a.m.—Coffee hour
Monday, Dec. 15
9:30 p.m.—Ladies Aid Christmas party
Tuesday, Dec. 16
9:45 p.m.—Confirmation classes
Wednesday, Dec. 17
7:30 p.m.—Advent III worship, Coffee by Elementary school

ST. JACOB EVANGELICAL LUTHERAN

1201 Northlawn Rd., Grass Lake
The Rev. Andrew Bloom, Pastor
Every Sunday
9:00 a.m.—Sunday school
10:00 a.m.—Divine services

ST. THOMAS LUTHERAN

Ellsworth and Main Rds.
The Rev. John Ruster, Pastor
Wednesday, Dec. 10
8:00 a.m.—Advent service at St. Thomas
Sunday, Dec. 14
9:15 a.m.—Coffee and donuts
9:30 a.m.—Sunday school and Bible class
10:45 a.m.—Worship
Annual budget/outlets meeting and potluck dinner following worship service
Tuesday, Dec. 16
8:00 p.m.—Board of Elders
Wednesday, Dec. 17
8:00 p.m.—Advent Service at St. Johns

TRINITY LUTHERAN

5728 34th, three miles east of Gregory
William J. Trueman, Pastor
Every Sunday
8:00 a.m.—Worship service
9:30 a.m.—Sunday and Bible school
10:45 a.m.—Worship service

ZION LUTHERAN

Corner of Fletcher and Western Rds.
The Rev. John R. Morris, Pastor
Wednesday, Dec. 10
7:00 p.m.—Christian Education
7:30 p.m.—Baptism Management
8:00 p.m.—Church Council
Saturday, Dec. 13
9:00 a.m.—Angels Sunday school practice
10:00 a.m.—12 noon—Sunday school practice for adults
10:30 p.m.—Altar Guild decoration
Sunday, Dec. 14
9:00 a.m.—Sunday school for adults
9:30 a.m.—Sunday school practice
10:45 a.m.—Worship
Tuesday, Dec. 16
4:00 p.m.—Joyworkers
7:15 p.m.—Senior Choir caroling at Chelsea Hospital

Methodist

FIRST UNITED METHODIST

128 Park St.
The Rev. Dr. Jerry Parker, Pastor
Wednesday, Dec. 10
7:30 p.m.—Praise Choir
8:00 p.m.—Gospel Choir
8:30 p.m.—Carolers
9:00 p.m.—Rainbow Rangers
Tatamboulators
10:00 p.m.—Chancel Choir
Thursday, Dec. 11
4:30 p.m.—Prayer group meets in the Annex
8:30 p.m.—Study group meets in the Annex
Sunday, Dec. 14
9:00 a.m.—Gifts for Faith in Action may be brought to the church
9:30 a.m.—Crib Nursery opens
10:00 a.m.—Worship service
10:30 a.m.—Enrichment time for all preschoolers
10:45 a.m.—Handkerchief, first, and second graders leave worship service for their enrichment time
9:30 a.m.—Fellowship time
9:45-10:45 a.m.—Church school classes for every one
11:00 a.m.—Worship service
11:30 a.m.—Enrichment time for children two and older through kindergarten
12:00 p.m.—First, second and third graders leave worship service for enrichment time upstairs, Education Building
12:30 p.m.—Fellowship time
1:00 p.m.—Crib Nursery closes
Tuesday, Dec. 16
10:00 p.m.—Board of Trustees meeting
Wednesday, Dec. 17
12:00 noon—Advent II service in the large room of the Education Building
Wednesday, Dec. 17
9:00 a.m.—Susan Little meets in the home of Mrs. Jean Sturey
9:30 p.m.—Praise Choir
10:00 p.m.—Carolers
10:30 p.m.—Rainbow Rangers
10:45 p.m.—Tatamboulators
8:00 p.m.—Chancel Choir

SALEM GROVE UNITED METHODIST

3220 Nether Rd.
Donald W. Adam, Pastor
Every Sunday
9:30 a.m.—Church school
10:00 a.m.—Morning worship

FIRST UNITED METHODIST

Park and Terminal Rds.
The Rev. Larry Nichols and
The Rev. David Indesthuth, Pastors
Every Sunday
10:00 a.m.—Sunday school
11:15 a.m.—Worship service

WATERLOO VILLAGE UNITED METHODIST

8114 Washington St.
Rev. Larry Nichols and
The Rev. David G. Smith, Pastors
Every Sunday
10:00 a.m.—Sunday school
11:15 a.m.—Worship service

METHODIST HOME CHAPEL

Every Sunday
8:45 a.m.—Worship service

NORTH LAKE UNITED METHODIST CHURCH

141 North Terminal Road
The Rev. Sandra Wilobee, Pastor
Every Sunday
10:00 a.m.—Worship Service
11:00 a.m.—Fellowship hour, Sunday school

SHARON UNITED METHODIST

Corner Pleasant Lake Rd. and M-52
The Rev. Evans Bentley, Pastor
Every Sunday
10:00 a.m.—Sunday school
11:00 a.m.—Worship service

Mormon—

CHURCH OF JESUS CHRIST OF LATTER-DAY SAINTS
1330 Freer Rd.
Wayne L. Winzen, president
Every Sunday
9:30 a.m.—Sacrament
10:50 a.m.—Sunday school
11:40 a.m.—Priesthood

Non-Denominational—

CHELSEA CHRISTIAN FELLOWSHIP
327 Wilkinson St.
Erk Hansen, Pastor
Every Sunday
9:00 a.m.—Learning from God's word
10:30 a.m.—Morning worship, prayer, service, and junior church
8:00 p.m.—Bible instruction and fellowship
Every Monday
7:00 p.m.—Faith, Hope and Love, women's ministry. Location to be announced
Every Second Tuesday
7:00 p.m.—Royal Ranger Christian Scouting
Every Wednesday
7:00 p.m.—Bible study and prayer for special needs

CHELSEA CHRISTIAN MEN'S FELLOWSHIP PRAYER BREAKFAST
Second Sunday Each Month
8:00 a.m.—Breakfast
8:30-10:00 a.m.—Program
CHELSEA FULL GOSPEL
1140 Jackson Rd., Green Top, Hall
The Rev. Chuck Chism, Pastor
Every Sunday
10:00 a.m.—Sunday school
11:00 a.m.—Morning worship
6:00 p.m.—Evening worship
Every Wednesday
7:00 p.m.—Mid-week prayer and Bible study

CHELSEA HOSPITAL MINISTRY
Every Sunday
10:00 a.m.—Morning service, Chelsea Community Hospital Cafeteria
COVENANT
30 N. Fraser Rd. at US-12
Pastor: Ken Sennings
Every Sunday
9:00 a.m.—Church school
10:30 a.m.—Worship service, Communion first Sunday of each month
Every Wednesday
7:00 p.m.—Bible study at parsonage

IMMANUEL BIBLE
145 E. Summit St.
Rev. Clark, Pastor
Every Sunday
9:00 a.m.—Sunday school, nursery provided
11:00 a.m.—Morning worship, nursery provided
6:00 p.m.—Evening worship
Every Wednesday
7:00 p.m.—Family hour, prayer meeting and Bible study

MT. HOPE BIBLE
1288 Trum Rd., Green Lake
The Rev. Ken Robinson, Pastor
Every Sunday
10:00 a.m.—Sunday school
11:00 a.m.—Morning worship
6:00 p.m.—Evening worship
Every Wednesday
7:00 p.m.—Bible study

NORTH SHARON BIBLE
Sylvan and Washburne Rds.
The Rev. Timothy E. Smith, Pastor
Every Sunday
10:00 a.m.—Sunday school
11:00 a.m.—Worship service
6:00 p.m.—Senior High Youth meeting
Youth choir
7:00 p.m.—Evening worship service, nursery available. All services interpreted for the deaf
Every Wednesday
6:00 p.m.—Bible study and prayer meeting, nursery available. Bus transportation available. 626-7222

FIRST UNITED PRESBYTERIAN
Credited
John Martin, Pastor
Every Sunday
11:00 a.m.—Worship service

United Church of Christ—
BETHLE EMANGELICAL AND REFORMED
Freedom Township
The Rev. Huston A. Keene, Pastor
Every Sunday
10:00 a.m.—Worship service

CONGREGATIONAL
121 East Middle Street
The Rev. John Gibson, Pastor
Wednesday, Dec. 10
12 noon—Prayer, Planning, Communion
7:30 p.m.—Board of Trustees
7:30 p.m.—Advent Study Group
Thursday, Dec. 11
12:30 p.m.—Women's Fellowship
6:00 p.m.—Spiritual Renewal Network at East Lansing
7:00 p.m.—Choir rehearsal
Sunday, Dec. 14
10:30 a.m.—Nursery for preschoolers
10:30 a.m.—Sunday school
10:30 a.m.—Worship service and Children's Pageant
11:30 a.m.—Coffee and fellowship gathering
12:00 p.m.—Confirmation class
Monday, Dec. 15
7:30 p.m.—Church Council

ST. JOHN'S
Rogers Corners, Waters and Fletcher Rds.
The Rev. Theodore Wumler, Pastor
Every Sunday
10:30 a.m.—Worship service, Sunday school

ST. JOHN'S EVANGELICAL AND REFORMED
Franklin
The Rev. Paul McKenna, Pastor
Every Sunday
10:30 a.m.—Sunday school and worship service
First Sunday of every month—Communion

ST. PAUL
The Rev. Erwin R. Koch, Pastor
Wednesday, Dec. 10
9:45 a.m.—Scripture Group at the home of Sally Hendell, 157 E. Summit St.
6:30 p.m.—Chapel Choir
7:15 p.m.—Youth choir
7:30 p.m.—Chancel Choir
Sunday, Dec. 14
9:00 a.m.—Church school classes, third grade through adult. Nursery provided
10:30 a.m.—Worship service—Church School Christmas Pageant
4:00 p.m.—Senior High Youth Fellowship
5:30 p.m.—All church caroling party
Tuesday, Dec. 16
7:30 p.m.—Church Council at the home of the Rev. and Mrs. Koch, 760 N. Main St.



CHELSEA'S MELANIE SCHNEIDER, second row, fourth from left, was chosen as a member of ARC, a group of college-age people who sing and act to bring the message of Christ to teenagers.

ARC will give two performances in Chelsea, Dec. 14.

Christian Ministries Group Will Give Performances Here

ARC, a group of college-age people including Melanie Schneider of Chelsea, who sing and act to bring the message of Christ to teenagers, will give two performances in Chelsea on Dec. 14.

At 10:55 a.m. they will be at the Chelsea Christian Fellowship, 337 Wilkinson St. Later in the day, at 6 p.m., they will perform at Immanuel Bible church, 145 E. Summit St. The public is invited to attend both services.

ARC is a group operating out of Allegan who travel around the country giving performances to groups such as high school assemblies, churches, and service clubs. Using a blend of music, drama, and media, their aim is "to reach out to high school teens with the love and claims of God's Son, Jesus Christ."

The name "ARC" means "a transfer of power from one

source to another." The group sings rock 'n' roll music and presents short dramas that deal with issues such as drug and alcohol abuse and recognizing potential suicide victims. They try to avoid preaching, instead, letting members of the audience come to their own conclusions.

In addition to live performances, the group has produced a recording at Pinebrook Studio in Alexandria, Ind. Cassettes are available at concerts or by writing directly to ARC Ministries, P.O. box 181, Allegan 49010.

Each year, ARC founder Chris Ward interviews about 100 young adults to fill 12 slots, eight performers and four technicians. The member from Chelsea, Melanie Schneider, is the daughter of Mr. and Mrs. Donald

Schneider. Melanie graduated from Chelsea High school in 1981 and from Eastern Michigan University this year.

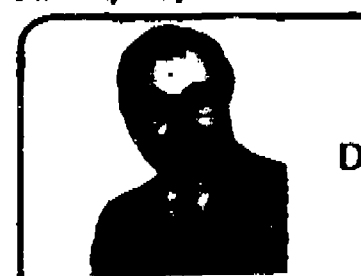

Family law, business & corporate, probate & wills, trials

3238 Broad Street
Dexter
426-4424

WEIGHT LOSS THROUGH HYPNOSIS

Smoking Withdrawal - Stress Management
Improving Confidence-Treatment of Insomnia
Phobias - Rapid, Relaxing, Pleasant



THE JACKSON HYPNOSIS CLINIC, INC.
569 Wildwood Ave., Jackson 787-5904

WE'LL HELP YOU FIND GREENER PASTURES...

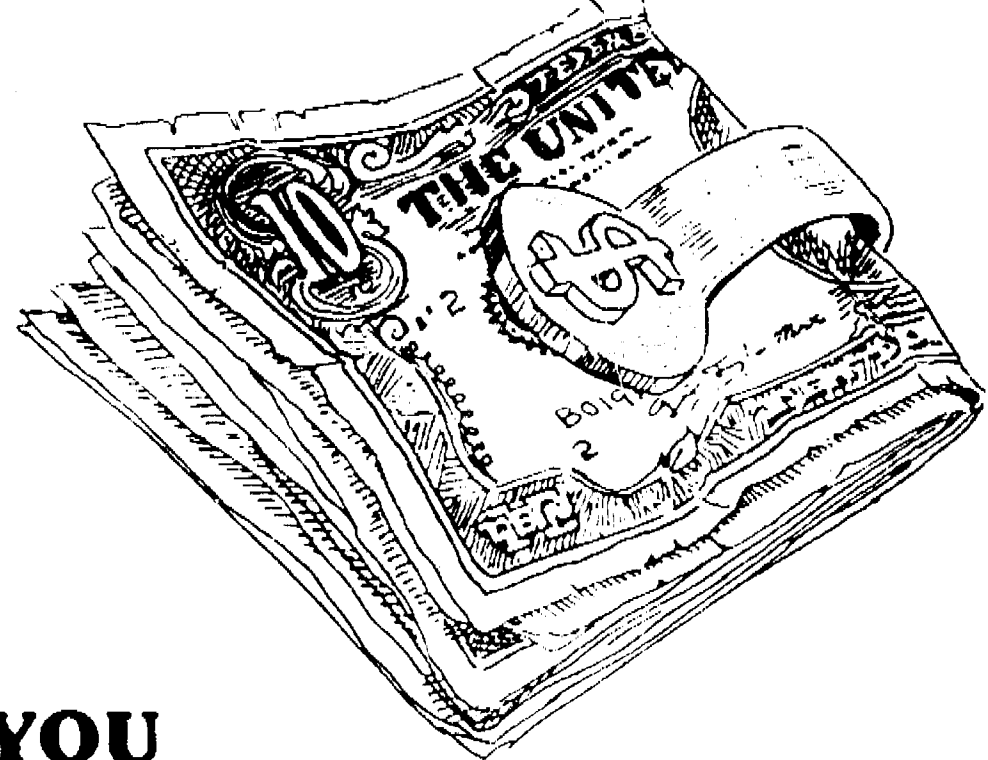

IT'S HOW YOU USE YOUR MONEY THAT COUNTS

There is always someone offering a few percentage points more interest than we (remember A.J. Obie and Associates?). But with a bank like us, your money is safe and secure with protection by the Federal Deposit Insurance Corporation.

When to place a portion of your savings in certificates of deposit and for how long to gain the most interest benefit can be anyone's guess but we're happy to lend our advice and counsel.

It's fairly certain IRA's will remain a dominant factor for persons interested in building a savings estate. Congress will impose some limitations in the new tax law but this shouldn't adversely affect the average individual.

We're here to help you find those greener pastures for your hard earned dollars so you'll gain a future of stability and comfort. Stop in, put us to work!

We Will Close Christmas Eve, Dec. 24th at 12 Noon.
New Year's Eve, Dec. 31st at 3 p.m.

CSB CHELSEA STATE BANK
Member F D I C

Branch Office
1010 S. Main

Phone 475-1355

Main Office
305 S. Main

Subscribe to The Chelsea Standard!

The Community Is Invited
to the
DEDICATION
of the new addition
and remodeling of

OUR SAVIOR LUTHERAN CHURCH

1515 S. Main St., Chelsea

on
SUNDAY, DEC. 14
at 3 p.m.

AN OPEN HOUSE & SPAGHETTI DINNER WILL FOLLOW

Dinner is \$4 for adults; \$2 for children

Advance Reservations
By calling Violet Ruhlig, 426 4168



There are sand dunes in Arcahion, France, that are 350 feet high.

Engaged?
SEE OUR COMPLETE
SELECTION OF
BRIDE & GROOM
WEDDING STATIONERY
by WILKINSON
The Chelsea Standard

Canoeing Couple To Visit Ann Arbor

Even though it is so cold that gloves freeze to the paddle, Verlen Kruger still craves an ice cold chocolate malt when he pulls to port. When Verlen and Valerie Kruger arrived in International Falls, Minn., after canoeing through Canada, Verlen owned three chocolate malts and one sitting.

The Krugers, currently in Lake Huron, have been canoeing since 1978. During their expedition through Canada and the upper Great Lakes region, they have become familiar with cold weather as they continue their journey to Cape Horn, South America—a distance of 21,000 miles. They are traveling in separate 17-foot, 56-pound canoes designed and built by Verlen Kruger.

Just before entering Lake Huron, the Krugers paddled through the Straits of Mackinac under the Mackinac Bridge. This leg of the expedition was especially significant to the Krugers since it was their way of connecting the two peninsulas of Michigan.

On Thanksgiving Day, Verlen and Valerie Kruger were in Ann Arbor as guests of Dorothy Schuber, a Michigan Sesquicentennial Commissioner. The canoeing expedition covering two continents was the first project

endorsed by the Michigan Sesquicentennial Commission. "The Krugers are canoeing some of the same waterways that early explorers of Michigan paddled," said Merri Jo Bales, executive director, Michigan Sesquicentennial Commission.

Detroit's Belle Isle will be another stopover for the Krugers. They plan to be there on Thursday, Dec. 11, to meet with media and Sesquicentennial officials. They also plan to attend a Michigan Sesquicentennial Commission meeting in Ann Arbor on Monday, Dec. 12.

The Great Lakes have already tested the Krugers. In addition to battling ice and cold, they have canoed over 13-foot waves in Lake Superior and Valerie Kruger has withstood a heat with sea sickness. The frozen rivers of the Upper Peninsula were their biggest obstacle, however, and required them to make an unscheduled portage by truck to Lake Michigan.

Although traveling the Great Lakes in November and December can be dangerous, the Krugers fear their journey through the Caribbean Islands and South America even more.

While in the Caribbean, there will be many times when they are out of sight of land. In South America, they may have difficulty finding the right route since accurate maps are impossible to get. Insects; hot, humid, rainy weather; and communication pose other threats.

One of the purposes of the expedition is to observe and document the land, peoples, and water quality of the Western Hemisphere. The expedition also gives Verlen Kruger an opportunity to sample chocolate malts throughout the hemisphere.



A chocolate malt glass typically given off 25,000 gallons of moisture in a season.

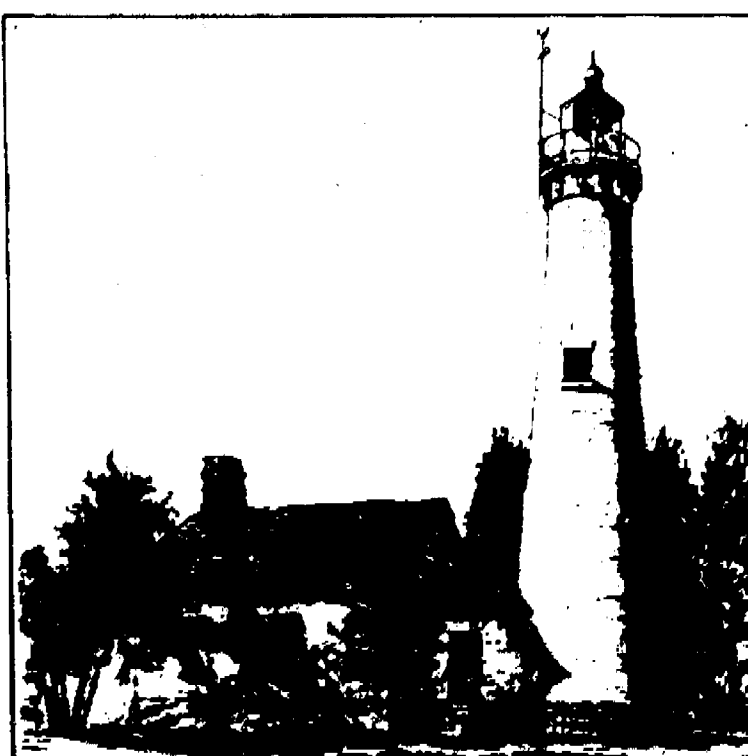

HISTORIC LIGHTHOUSE CALENDAR: Sturgeon Point Lighthouse built in 1898 is on the National Register of Historic Sites. It has a white conical tower with an attached dwelling, gray roof and red trim. The lighthouse was automated in 1968. Pen and ink drawings of this lighthouse along with other Great Lakes lights are featured in the "Lights of the Great Lakes" 1987 Calendar, available directly from the Historical Society of Michigan, 2117 Washington Ave., Ann Arbor 48104. The cost is \$7.50 for non-Michigan orders and \$7.44 for Michigan orders, all postpaid. Canadian orders are \$8.25.

'Music Man' Chosen For Summer Musical

Chelsea Area Players held their monthly board meeting on Nov. 13. At the board meeting, the musical *The Music Man* was selected as next summer's musical production. The production is scheduled for performances in mid-July at the Chelsea High school auditorium with try-outs in May of next year.

In other business, Susan Carlson was appointed to one of the vacant board member terms. She appeared in last summer's musical *Camelot* and has assisted the Players in other activities.

The board also discussed the upcoming winter production, *Night of January 18th*. Try-outs were to be on Dec. 1 and 2. The play will be presented with eve-

ning performances on Feb. 20 and 21 with a matinee performance on Feb. 22.

Again this year, the Players will be offering a dessert theme with an assortment of desserts and beverages offered before and during the evening performances. Also following the evening performances will be an After-Glow at the Chelsea Woodshed restaurant.

The board decided to have the winter play benefit the Chelsea Courthouse Restoration Fund and will donate half the net proceeds from the three performances to the fund.

The next board meeting will be on Dec. 11. For more information, contact C. A. P. president Pat Paschall at 475-8814.

Bradley C. Myers Receives Training In Mountain Warfare

Marine Cpl. Bradley C. Myers, son of Ralph C. and Ruth E. Myers of Chelsea, recently returned from a one-month deployment to Marine Corps Mountain Warfare Training Center, Bridgeport, Calif.

During the training period he received instruction and training in the techniques and tactics in a mountainous environment. Myers' training consisted of rope management, rock climbing, mountain rappelling and cliff assault.

He is currently stationed with 2nd Marine Division, Camp Lejeune, N. C.

The Chelsea Standard Wednesday December 10, 1986 19

CATS CHELSEA AREA TRANSPORTATION SYSTEM

Transportation for the Senior Citizen
65 years & older, & the Handicapped.

Advance reservations are required. For morning transportation call the preceding afternoon between 1 p.m. and 3 p.m. For afternoon transportation call in the morning from 9 a.m. to 11 a.m.

CALL 475-9494

between 9-11 a.m. or 1-3 p.m., Mon. thru Fri.
Service hours are 9 a.m. to 4:30 p.m. daily.



HOLIDAY ROPING

PINE ft. 49'
CEDAR ft. 59'

Cheaper by 60 ft. rolls

SEMI LOAD OF INDIAN RIVER CITRUS

Oranges and Grapefruit have arrived.

HOLIDAY NUTS

CHRISTMAS TREES FRUIT BASKETS

Place Orders Early

WREATHS Start at \$5.95

FRUIT BOXES

Shipped via UPS

Black Oil Sunflower Seeds 50 lbs. \$9.95
Thistle Seed 50 lbs. \$39.95



POINSETTIAS

Taking Orders for
GRAVE BLANKETS

WHOLESALE & RETAIL

NEW HOURS: 8 a.m. till 6:30 p.m.

GEE FARMS

14925 Bunker Hill Rd., Stockbridge

(517) 769-6772

FARM BAKED DOUGHNUTS AND BREAD

HAND-DIPPED ALL-STAR ICE CREAM

The Wolverine **76** Auto/Truck Plaza Invites you to Michigan's Finest Auto/Truck Plaza

In Our 24-Hr. Restaurant with Our Full Serve Menu
you may order anything from eggs to steaks
to burgers and fries to Italian food.

Come in and see for yourself!

NEW GIFT ARRIVALS for CHRISTMAS

**OPEN
CHRISTMAS**
See you for
Breakfast!

IN OUR TRAVEL STORE:

A New Shipment of
WESTERN STYLE
DOUBLE-H BOOTS
The Makers of Quality Footwear
Many all-leather styles to choose from.
Only **\$53⁸⁴** pr.

FANTASTIC VALUE!
CR-20 IN-DASH AM/FM CASSETTE RADIO
and a pair of 6x9 Speakers
ALL FOR **\$39⁹⁵**
ONLY

**New Clothing Arrivals
For Fall & Winter**
Great Selection of
VESTS - JACKETS - HATS, etc.
Large Display of
CB's-RADIOS-RADAR DETECTORS

VISIT OUR Newly Enlarged GAME ROOM

**OPEN 24-HOURS
7 Days A Week**

**I-94 at Baker Rd.
Exit 167-Dexter**

Michigan's Finest Auto/Truck Plaza

HAPPY 50th BIRTHDAY

December 10

to

One of the FEW

One of the PROUD

One of the BEST

—Love,

YOUR FAMILY

CHS Symphony Performs at U. of M. Conductor Clinic

Chelsea High School Symphony Band performed at the Michigan School Band and Orchestra's Association's conducting symposium at the University of Michigan on Saturday, Dec. 6.

The U. of M. and the Chelsea bands were clinic groups.

Band directors from throughout the state were given the opportunity to improve their rehearsal and conducting skills under the supervision of outstanding clinicians.

Clinicians include M. Robert Reynolds, Donald Stiche, and

Elizabeth Green of the University of Michigan, Eugene Corporon of MSU, John Williamson of CMU and Richard Suddendorf of WMU.

Each conductor rehearsed the Chelsea Band and received suggestions on how to be more effective in rehearsal.

The Chelsea Band received high praise for their musicianship and cooperation.

This is only the third time a high school band has participated as a clinic group for the symposium in its 25-year history.



A BENEFIT SHOW for Faith in Action by the Livingston County Magic Club at Chelsea High school Nov. 22 netted \$891 for the organization. Chelsea musicians Beyer and Fitzsimmons were the feature attractions. Above, Kathy Thompson of Faith in Action, accepts the money from Jim Fitzsimmons and his daughter, Brandy.

THESE WAIN'T QUITE ENOUGH GOOD for high ride so Santa came to town in a bus-ton buggy last Saturday afternoon. It was the

first of many white Santa will make to Chelsea before Christmas. This one was sponsored by the Chelsea Merchants Association.



The world's longest beard was grown by a Norwegian named Hans Langseth. It was 17 1/2 feet long and is now in the Smithsonian Institution.

Farm Bureau Annuals Set For Dec. 9-12

More than 1,000 farmers from throughout the state will gather in Grand Rapids Dec. 9-12 for the annual meetings of the Michigan Farm Bureau and two of its affiliates.

Activities start Tuesday morning with the Farmers Petroleum Co-operative annual meeting. The Michigan Agricultural Co-operative Marketing Association (MACMA) will celebrate its 25th anniversary during the co-op's annual meeting which begins at noon. The opening session of the Michigan Farm Bureau annual meeting is scheduled for 3 p.m. Tuesday and will continue through Friday.

A highlight of the four-day session will be on Thursday evening when members of the agricultural community, state and national legislators, and government officials pay tribute to Elton R. Smith, Caledonia dairy farmer who has served as president of the Michigan Farm Bureau for 22 years.

CHELSEA RESIDENT MIKE SMITH, a senior at Albion College, played the role of Bob Cratchit in the recent production of "A Christmas Carol." The play, a joint venture by the Albion College Theatre and the Albion Community Theatre, ran for five days at the college theatre and featured a number of Albion residents as well as students and faculty members of Albion College. Smith, shown here with Albion's Matt Horstman as Tiny Tim, is a 1985 graduate of Chelsea High school and is majoring in psychology at Albion. He is the son of Mr. and Mrs. Doreen Smith of 225 Orchard, Chelsea.

Pair Uses Ruse To Rob Station

Two customers who asked to have the transmission oil in their car checked, used the ploy to steal \$38 in change from the Village Mobil station early Monday morning, according to police.

Police said the couple, a black man and woman, pulled into the station at approximately 3:30 and asked the attendant to check the transmission oil. When the attendant complied with the request, the man apparently went into the store and took several rolls of quarters and nickels.



There are about three million turkeys raised on farms in the U.S. today.

DEPENDABLE TREE SERVICE

Pruning
Limbing
Removal
Stump Grinding

426-4110
FREE ESTIMATES



State Licensed and Insured

JERRY HANSEN & SONS ROOFING & SIDING COMPANY

Phone (313) 994-6232

P. O. Box 2123, Ann Arbor, Mich. 48106

ALL TYPES OF ROOF REPAIRS SIDING GUTTERS DOWNSPOUTS INSURANCE WORK

27 Years Experience

Considered
50

The 450 Has It All

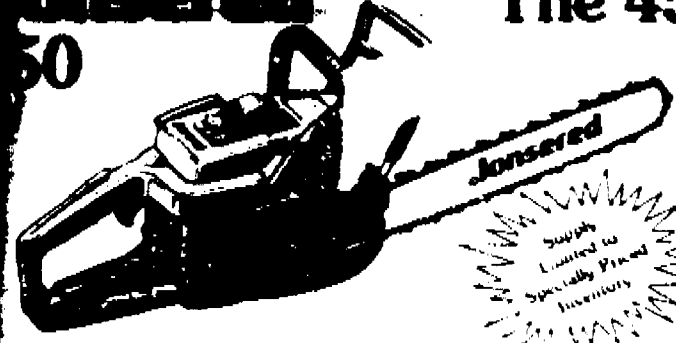

- 27 C.F.
- Long 11 1/2 ft. with 16" bar
- Chain speed 2910 ft. min.
- Accepts 15 to 16 in. chain
- Max. horse power 10.5 (10.5 hp)

SALE PRICE \$269⁹⁵

16" bar & chain

VILLAGE LAWN & GARDEN CENTER
20 S. Main, Chelsea Ph. 475-3313

SANTA CLAUS Is Coming to Chelsea



FREE CANDY for the Kiddies

Saturday, Dec. 13-1 p.m.

at

at SYLVAN TOWNSHIP HALL - W. Middle St.

Come help us officially welcome Santa on his second visit to Chelsea this year. Santa will arrive at 1 p.m. Saturday, Dec. 13. He will meet and talk with the boys and girls inside Sylvan Town Hall from 1 to 3 p.m. Saturday, Dec. 13.

SPONSORED BY THE CHELSEA MERCHANTS ASSOCIATION & THE LIONS CLUB

SUBSCRIPTION ORDER FORM for THE CHELSEA STANDARD

BY MAIL DELIVERY - ONE YEAR '10; ELSEWHERE IN U. S. '12.50

Name _____

Address _____

City _____ State _____ Zip _____

If you are not presently a subscriber, receiving your Standard by mail,

Fill out form, clip and send with payment in advance to THE CHELSEA STANDARD, 300 N. MAIN, CHELSEA 48118

Enjoy the warmth & magic of the holiday season...

Experience a captivating Peter and the Wolf, prepared for symphony orchestra by Sesame Street's Bob McGrath

Sunday, Jackson Youth Orchestra
December 14
4:00 p.m. Peter and the Wolf
Disney magic
Santa

7:30 p.m. Jackson Choral
Jeffrey Zook, flute
Peter and the Wolf
Christmas memories
Nutcracker highlights
(each concert 1 hour & 30 minutes in length)

HOLIDAY POPS

Potter Center Music Hall
Seats specially priced:
\$8, \$6, \$4

Sponsored by Security Savings

Phone Orders: 517-789-1600
Group Discounts Available
Visa & Mastercard Accepted
(Not a subscription concert)

Call now & reserve early, last year's concert sold out December 3

THE JACKSON SYMPHONY ORCHESTRA
STEPHEN OSMOND • MUSIC DIRECTOR



PAT DAMM takes a look at the creepy-crawly gifts available to buy during Santa's Workshop at North school on Monday. The Parent-Teachers group brought a wide variety of merchandise to the school to give the children a chance to

Christmas shop for friends and relatives. Parents were on hand to help the children make their selections, and several were involved in wrapping packages.

Farm Values Still Declining in Midwest States

A survey of 520 agricultural banks in the Federal Reserve District that covers Iowa, Illinois, Indiana, Wisconsin and Michigan showed declines in land values ranging from 4% to 6% for the third quarter. This represents an accelerated rate of decline in the period compared to the first half, during which the drop in land value appeared to be moderating.

The greater drop in land values this summer may be attributable to several factors including a smaller number of farmland sales, dim prospects for improvement in farm income and the serious floods in Michigan and some other areas of the Midwest.

"Despite the third quarter drop, many bankers surveyed expect the land market in their area to stabilize during the final months of 1986," said Peter Heffernan of the Federal Reserve District. An encouraging factor for the land market is the continued decline in interest rates on farm real estate loans, he said.

About 282,000 individuals were advised of their reemployment rights at time of separation from active duty by the Office of Veterans' Reemployment Rights, according to the Labor Department's Annual Report for Fiscal Year 1985.



CUB SCOUTS are again leading the elements to sell Christmas trees as one of their annual fund-raising projects. The trees are on sale in the vacant lot next to McDonald's on M-42. Above, the Culver boys, Barney and Ben, select the perfect tree for one of their captives.

Official Sesqui Calendar Offered

Michigan's official 1987 Sesquicentennial calendar, "Statehood: The Michigan Journey" is now available. Secretary of State Richard H. Austin announced today.

The 14-inch by 22-inch full-color wall calendar features 13 large, contemporary photographs and

reproductions of paintings associated with Michigan in the era of statehood.

The calendar costs \$5 each. Send a check or money order made payable to the State of Michigan to: Calendar, Michigan Department of State, Bureau of History, Lansing 48912.



In the early days of the petroleum industry, during the late 1800s, kerosene ranked as the leading product of refineries. Gasoline was considered a useless byproduct.

Wedding Stationery

See us for Michigan's BRIDE & GROOM wedding stationery. INVITATIONS, ACCESSORIES, NAPKINS, RECEPTION ITEMS, ATTENDANT'S GIFTS.

Trained Consultants
Free Mail Check Our Books

The Chelsea Standard
300 N. Main St. Ph. 475-1371

Please Notify Us of Any Change in Address

Holiday Fowl Far Cry from Wild

The turkeys served on many holiday tables have lived lives of luxury compared to those of their wild cousins.

The lives of a domestic butterball and a wild turkey are like night and day, says Harold Prince, a Michigan State University professor of fisheries and wildlife. Domestic turkeys are bred to convert food into flesh and are fed just the right amount of food to produce a high-quality product. Wild turkeys breed themselves to survive and can't always depend on finding enough food when the winter gets harsh.

In fact, wild turkeys that roam the Gaylord and Grayling area of Michigan have starved and frozen in some years.

The state's wild turkey population was reintroduced in the 1960s after it died out in 1880s following extensive logging operations. The Michigan Department of Natural Resources and private hunting groups would like to expand the population for the spring turkey hunting season,

which has grown in popularity since it began in the 1970s.

With funding from the DNR and the MSU Agricultural Experiment Station, Prince and graduate assistant Brian Gray have gained a better understanding of how cold weather patterns in northern Michigan affect wild turkeys. The researchers placed wild turkeys in refrigerated metabolic chambers as part of what Prince calls a "passive stress test."

The turkeys underwent a two-day fast during which the scientists measured changes in the amount of oxygen in the chambers. These changes indicated how much energy the birds used when under stress from cold and hunger.

From these results, they developed an energy budget that predicts when birds will experience life-threatening stress from harsh environmental conditions. The model predicts how many days juvenile and adult males and females will live

given specific low temperatures and amounts of food.

"Based on this model we know, for example, that if a juvenile female consumes 75 percent of the food she needs, it will take 27 days at minus 30 degrees Celsius before death would occur," Prince explains.

The DNR can use this information to predict when turkeys' lives might be in danger, and to decide whether to initiate life-saving measures.

At this point, we want Michigan flocks to be wild but, at the same time, they can survive only by being fed at critical times," Prince says. "That is always the paradox we face when we manage wild species."



If you work in an office, chances are you'll spend at least 20 years of your life setting down.

RAY'S HEATING

Since 1952

FALL SPECIAL
OIL FURNACES \$65.00
Cleaned and Checked

We carry
Century Gas Furnaces
from 65,000 - 175,000 BTU's
from
\$1,100 to \$1,700 installed
No Hidden Costs

FREE ESTIMATES ON OIL BURNERS
Ask for Cliff Behrens—Ph. 653-5329

Merry Christmas

\$4.99

\$12.49 reg.

3 Pc. Pliers Set

A must for any handyman. Includes standard 8" slip joint pliers, 6 1/2" long nose pliers and 6" diagonal snips. Each is fully hardened for maximum strength and padded for gripping comfort. Limit 1

\$12.99

\$29.99 reg.

34 Pc. Socket Set

Ideal for the home mechanic. Contains 1/4" and 3/8" DRIVE SAE and METRIC sockets in the most popular sizes. Plus, a spinner handle and an 8" quick release ratchet. All of tough vanadium alloy steel. Limit 1

SPECIAL PRICES

on all
AIR TOOLS

\$9.79

\$21.95 reg.

Chilton 1987 Auto Repair Manual

An invaluable reference for your garage. Covers car models from 1986 to 1987. Includes turbo charging information, chassis and electrical systems, front drive and much more! Limit 1

\$99.95

Service Jack

Professional top quality
2 ton capacity service
jack. LIMIT 1

JACK STANDS

\$29.95

LIMIT 1

\$13.95

\$24.95 reg.

Driving Lights

European style driving lights of high-quality, quartz-halogen. Suitable for highway or off-road use. Complete kit with necessary mounting hardware.

\$5.29

\$12.95 reg.

Nylon Tow Strap

Great for emergency recovery. Lighter, yet stronger than chain. Absorbs shock. Won't rust or rattle.

LADIES: For that Hard-To-Buy-For Man in Your Life, How About a Gift Certificate

NAPA Gift Certificate

GOOD FOR THE PURCHASE OF ANY NAPA PRODUCT(S) AT THE STORE INDICATED BELOW AND IN THE AMOUNT SHOWN. NOT redeemable for cash.

Certificate No. **45651**

Certificate Expiration Date **19**

PAY TO THE ORDER OF **\$** **DOLLARS**

SAMPLE

(NAPA) the standard is quality

Store Name _____
Address _____
City, State, Zip _____

GIFT CERTIFICATES ARE AVAILABLE IN ANY AMOUNT

RICHARDSON AUTOMOTIVE SUPPLY

AUTOMOTIVE — FARM — INDUSTRY

405 N. MAIN ST., CHELSEA

PHONE 475-9141

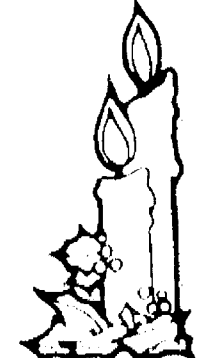

DEATHS

Paul Horne

328 Grand St.
Dexter
Paul Horne, 7820 Grand St., age 82, died Thursday morning, Dec. 10, at St. Joseph Mercy Hospital, Ann Arbor.
He was born Feb. 1, 1904, in New York, N. Y., the son of Floyd and Elsie Ruppert Horne.
Survivors include two brothers, Frank M. and Carl A., both of Dexter, and one sister, Mrs. John (Elsie) LaFontaine of Chelsea.
He was preceded in death by a son, Wilda M. Holmes.
No services will be held.
Arrangements were by the Bremer Funeral Home, Dexter.

Births

A daughter, Kelly Sue, Monday, Nov. 26 to Wendy and David Reinhardt of Chelsea. Grandparents are Dan and Nancy Reinhardt of Muskegon and Scott and Erdine Reinhardt of Saginaw.

A daughter, Samantha Mulberry, Wednesday, Nov. 25, at St. Joseph Mercy Hospital, Ann Arbor, to Tazara and David Kies. Paternal grandparents are James and Betty Kies of Chelsea. Maternal grandparents are Gordon and Esther Whitaker of Waterloo. Samantha has an older brother, Devon, 17 months.

A daughter, Kristen Sue, Tuesday, Dec. 2 to Mark and Sue Gieselski. Paternal grandparents are Ed and Ann Gieselski of Chelsea. Maternal grandparents are Del and Nancy White of Chelsea. Kristen has a sister, Jennifer, who will be 2 on New Year's Day.

A son, David Paul, to Darin and Michelle Rowe of Muskegon, born Tuesday, Nov. 25, at Foote Memorial Hospital, Jackson. Paternal grandparents are Paul and Verla Mink of Gregory. Maternal grandparents are David and Joanne Rowe of Waterloo.

Give a Gift Subscription to The Chelsea Standard!

TRY BEFORE YOU BUY

HEARING TESTS!

- Hearing Aid Sales and Service
- Consultation, evaluation and fitting.
- In-home service available

CHELSEA HEARING AID CENTRE

- Hearing • Hearing Aids • Batteries • Accessories •

33 Chestnut Dr. • Suite A
313-475-9189 Chelsea, Mich.
Telephone Secretary 668-4968
We're in your Target Directory
Open Saturday, 8:30 to 2. Evenings by Appointment
We accept third party billing

LET US HELP YOU

Select the Perfect Gift of Clothing for Every Member of Your Family!

FREE GIFT BOXES AND WRAPPING

VOGEL'S & FOSTER'S

107-109 S. MAIN STREET, CHELSEA
TELEPHONE 313-475-1606

OPEN SUNDAYS Dec. 14 & 21 Noon to 5:00



SORTING THROUGH the many gift ideas that were available for purchase at North school last week are third graders Peter Strub, left, and

David Pahn. The PTM group made a wide variety of merchandise available for the students to buy for friends and relatives.

Beaumont Management Merges With The Professional Group

Irene M. J. Madej, president of The Professional Group, Ltd. (TPG), today announced the acquisition of Beaumont Management Associates, Ltd. (BMA), an international management consulting firm.

The Professional Group, Ltd., is a business service firm, offering full scale secretarial and word processing support to small and large firms. The merger with BMA now adds management consulting services, training programs and seminars to the service base provided by TPG.

Jerrold F. Beaumont, former president of BMA, was very enthusiastic with the merger. "Ms. Madej and I have been working on developing a firm which speaks to all the service needs of the business community for some time," stated Beaumont. "We are now well on our way with this merger."

BMA provided consulting and training services to Canada's On-

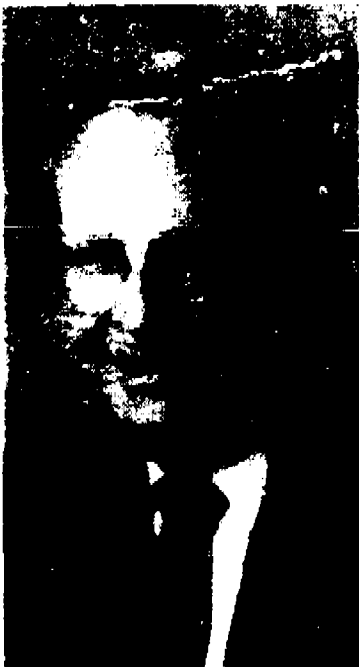

JERROLD F. BEAUMONT

tario Ministry of Industry and Tourism, as well as the Canadian private sector, for over 10 years. BMA offered small business owner/manager training programs to entrepreneurs, as well as management consulting services to older, more established businesses. The company was formed in 1975 with branches in Canada and the United States. Beaumont's 30 years of experience in the automobile industry and 10 years experience in management consulting will greatly enhance the services provided by TPG.

"BMA's merger with The Professional Group, Ltd., will ex-

pand our service base to include top notch business consulting. "This merger is the second phase in our efforts to establish a complete business support center," added Ms. Madej, "the first phase involved the acquisition of Project III, Ltd., d/b/a the Typing Pool, a full service secretarial support firm."

TPG is also negotiating with an area accounting firm to incorporate that firm's expertise into TPG for the benefit of the clients.

For more information, please call Linda Shelton at (313) 665-9645.

Horse Owners Urged To Test Animals for EIA

Reported cases of Equine Infectious Anemia (EIA) increased 75 percent this year from 1985 totals and Michigan Department of Agriculture officials are urging owners to test their horses for the disease and observe quarantine of infected animals.

Acting State Veterinarian Dr. Robert Muir reports there is no known cure for horses afflicted with the often-fatal viral infection. EIA symptoms include high fever and severe anemia.

In 1985, 20 horses were infected with EIA. In the first 10 months of 1986, 35 horses have contracted the disease. The majority of the infected horses were located in southeastern Michigan, Muir added.

Despite a healthy appearance, horses which recover from the disease continue to harbor the virus and may suffer stress-related relapses and infect other horses.

"Successful reduction and elimination of the disease requires identifying and isolating the carrier," Muir said. "MDA recommends destroying all EIA-positive animals to eliminate any chance of spreading the disease."

The virus is spread through unfertilized blood and the most common carriers are horseflies or mosquitoes. MDA officials indicate syringes, surgical instruments, dental floats and stomach tubes can also transmit the disease if not properly cleaned and disinfected between uses. A mare can also transmit the disease to its foal.

Presence of the virus is most common at horse shows, boarding stables, public sales, race tracks and swampy pastures. Prospective buyers should conduct tests for the disease before

State Park Motor Vehicle Permits Now on Sale

A great Christmas gift idea that's delighted many a family with year-round recreation is the annual State Park Motor Vehicle permit. The 1987 permit, which goes on sale Dec. 1, will cost \$10 and is good from Jan. 1-Dec. 31, 1987.

"An exciting year lies ahead for these vehicle permit holders as our 87 State Parks and Recreation Areas host a number of Sesquicentennial activities in 1987, highlighting Michigan's natural and historic heritage," said Department of Natural Resources (DNR) Director Gordon E. Guyer.

"At the same time," added Guyer, "revenue from the sale of these permits allows us (DNR) to manage the many natural historic and scenic areas within our State Parks and Recreation Areas, while also providing visitors with choice winter skiing, snowmobiling, ice fishing, skating and camping facilities, as well as unlimited spring, summer and fall recreation activities each year."

Permits may be obtained at all State Park and Recreation Areas and at the DNR Office of Information Services, 7th floor, Mason Building in downtown Lansing/517-373-1238. Written requests for a permit, plus a \$10 check/money order payable to "State of Michigan" should be sent to DNR's Office of Information Services, Box 30828, Lansing 48902.



To display children's artwork without ruining walls with tape or tacks, hang a fabric on a wall and hold pictures to it with clothespins.

transactions are completed, Muir advised.

Anyone with questions regarding the disease should contact their local veterinarian or the office of the State Veterinarian at (517) 373-1877.

The Chelsea Standard, Wednesday, December 10, 1986

Subscribe to The Chelsea Standard!

PALMER LEASE ABILITY PUTS PEOPLE YOU KNOW IN THE DRIVER'S SEAT

71105

1987 RANGER PICK-UP

FULL FACTORY EQUIPMENT

\$141.04 MONTHLY

Ground level, non-inflammable, lease 48 mo. lease. Total of 48 payments, \$6,769.92. \$150.00 security deposit plus first month payment of \$150.00. No down payment. No title fee in advance. Leasing may be changed to purchase at lease end but may arrange to purchase at any time. Mileage allowance 12,000 .06 per mile. Lessee is responsible for maintenance and repairs.

PALMER FALS

FORD - MERCURY

OPEN: MON. AND THURS. 8:30 A.M. 'TH 9:00 P.M., TUE., WED., AND FRI. 8:30 A.M. 'TH 6:00 P.M., SAT. 'TH 1 p.m.

SERVICE OPEN SATURDAYS TOO!

In Washtenaw County since April 15th, 1912

CHELSEA 475-1391

Give A Gift Subscription to The Chelsea Standard!

BLOW MORE SNOW. BLOW LESS MONEY.

Now \$899.95

You'll pay less, and get all these features:

- Ariens ST724, a 2-stage machine with all these features:
 - Durable 7 hp Tecumseh Snow King engine
 - 24" snow clearing width
 - 5 speeds forward and reverse
 - 2-stage power - throws more snow farther (3' to 30')

- Wide 230 degree discharge chute rotation
- 2 year warranty (includes engine)
- Self-propelled

- Electric start (optional)

- Light Optional
- Chains (included)

List Price **\$999.95**
DISCOUNT \$100.00
Your Price **\$899.95**

Ariens

THE EASY CHOICE FOR TOUGH CUSTOMERS.

Village Lawn & Garden Center

120 S. Main, Chelsea

Ph. 475-3313

Grass Lake Mini-Mall
and
Flea Market
3 blocks south of main rd.
Open every Fri.-Sat.-Sun.
10 a.m. till 6 p.m.
ALL year round
Thousands of items from toys to tools to electronics
(517) 522-8810

Don't be a heartbreaker



American Heart Association
WE'RE FIGHTING FOR YOUR LIFE



CHELSEA COMMUNITY CHORUS, under the direction of Jack Hest, put on a show of holiday music for the Kiwanis Club of Chelsea Monday night at Chelsea Community Hospital. Members of the choir include: Grace Buchanan, Marvin Warren, Carol Galloway, Elizabeth Hest, Ann Kline, Shirley Hedges, Marilyn Kirk, Donna Gansel, Norma Graftand, Bena Crawford, Carol Strahler, Bev Slater, George...

...Hest, Bev Slater, Marilyn Kirk, Carol Galloway, Elizabeth Hest, Ann Kline, Shirley Hedges, Marilyn Kirk, Donna Gansel, Norma Graftand, Bena Crawford, Carol Strahler, Bev Slater, George...



POLICE CHIEF LENARD McDOUGALL directed traffic for a short time Monday afternoon after an automobile accident knocked out power to the traffic lights at the intersection of 14-52 and Old US-12. Fortunately, the accident didn't occur during the rush hour.

the traffic lights at the intersection of 14-52 and Old US-12. Fortunately, the accident didn't occur during the rush hour.



A Gift for the Whole Family!

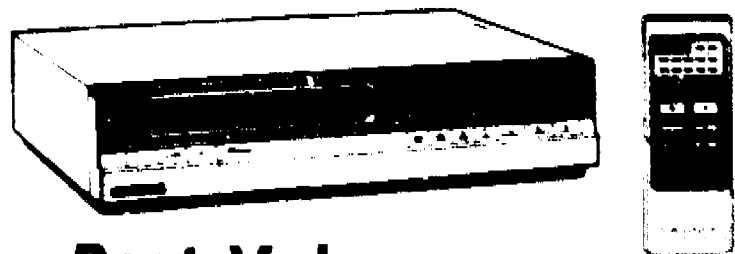

Our Best Value . . . MAGNAVOX FRONT LOAD VCR

Have yourself a very Merry Christmas with this family favorite gift. Features 93 Channel Cable Ready, Deluxe IR remote control w/Random access, 14-day 4-event programmer, search and special events. Picture sharpness control, one touch record and 4-hour standby make it better than the rest. Gives you 107 channel capability, tracking slow tracking controls, 4-digit electronic counter memory.

\$399.95

Mfg. Sugg. List \$499
**FREE MOVIE CLUB
MEMBERSHIP**

HEYDLAUFF'S

113 N. MAIN STREET, CHELSEA PHONE 475-8621

OPEN Weekdays 11:30 a.m. to 8:30 p.m.
Starting Mon., Dec. 8th, '86 Christmas

SCHOOL LUNCH MENU

Weeks of Dec. 10-15
Wednesday, Dec. 10—Chicken fried beef patty on bun, baked beans, carrots and celery sticks, pear half, milk.
Thursday, Dec. 11—Crusty fish fillet, oven brown potatoes, one slice bread and butter, granola bar, milk.
Friday, Dec. 12—Fruit, nachos with sauce, lettuce, tomatoes and cheese, buttered corn, fresh fruit, milk.
Monday, Dec. 13—Cheeseburger on bun, hash brown potato patty, chili pickles, crushed pineapple, milk.
Tuesday, Dec. 14—Beef patty with cheese, buttered green beans, spaghetti and butter, Jell-O, milk.
Wednesday, Dec. 15—Tuna soup with crackers, deli turkey sandwich, vegetable sticks, fruit cocktail, milk.
Thursday, Dec. 16—Burrito with chili, baked beans, tossed salad with dressing, fresh fruit, milk.
Friday, Dec. 17—Christmas dinner—baked ham, scalloped potatoes, buttered corn, dinner roll and butter, cherry tart with topping, candy cane, milk.
Monday, Dec. 22—Happy Holidays! Chances runner in Chelsea Monday, Jan. 5.

Messiah Sing Seeks Singers, Orchestra Players

The 2nd Ann Arbor Community "Messiah Sing," an unorchestrated reading of Handel's famous oratorio, will be held on Sunday, Dec. 14, at St. Clare's Episcopal Church, Temple Beth El, 2300 Packard Rd., Ann Arbor, beginning at 2 p.m. However, orchestra players should arrive by 1:30 and singers by 1:45, noted Emerson Hoyt, the free event's organizer.

Hoyt is recruiting a small orchestra of 35 to 45 players. Since positions are limited in all orchestra sections, Hoyt requests players to pre-register by phoning him at 761-0880 as soon as possible. All orchestra players should bring a music stand. Orchestral and vocal parts will be furnished by the organizer.

The conductor of the sing will again be Dr. Martin Werner, choir director at the First United Methodist church, Ann Arbor, this being his fourth engagement for this post.

Hoyt stressed that anyone capable of reading the vocal score is welcome at the sing. "We've had professionals, amateur singers, families, church groups, young and old, and everyone finds that it's lots of fun. There's no rehearsal; we just warm up a bit and then go. It's everyone's chance to be the oratorio singer of his dreams, as the arias are sung by the chorus sections."

The Community Messiah Sing originated many years ago in Bob and Margaret Blood's basement, and was moved to the Friends Meeting house in 1965. Since then, as the singer numbers and orchestra size grew, the sing moved to various churches, and to St. Clare's for this year—the 22nd season.

One enjoyable feature of these sings is the mid-punt break, when

everyone can enjoy free cider provided by the organizer, and various goodies donated by the performers, and social and refreshment.

The sing is financed by the organizer, Emerson Hoyt, with the help of free-will offerings to the "Messiah."

Further information may be obtained by calling Hoyt at 761-0880.

Amateur Radio Course Offered By Community Ed

Interested in amateur radio, novice class?

On Tuesdays, from 7 to 9 p.m. for 10 weeks, Chelsea Community Education Department will offer a class in amateur radio.

This is an introduction to amateur radio. Elementary radio theory and practice will be discussed as well as the elements of Morse code and FCC regulation. The exam for the novice class license will be given at the final class session.

There is a limit of 20 persons for class size, so act quickly. If you are interested in attending the class, please call 475-1796.

Give a Gift Subscription to The Chelsea Standard!

ZOA'S
LOG CABIN LUNCH
1714 Chas. Lake Rd.
WATERLOO

Season's Greetings
Mon.-Thurs. 11 a.m. - 7 p.m.
Fri. 11 a.m. - 9 p.m.
Sat. 9 a.m. - 9 p.m.
Sun. 9 a.m. - 5 p.m.
Closed Dec. 22 - Jan. 1

PIZZA

12" IND.	16" LARGE
CHEESE . . . \$5.25	\$ 7.00
1 ITEM . . . \$5.75	\$ 7.75
2 ITEMS . . . \$6.25	\$ 8.50
3 ITEMS . . . \$6.75	\$ 9.25
4 ITEMS . . . \$7.25	\$10.00
5 ITEMS . . . \$8.00	\$11.00

Phone 475-7162

Roberts Ready Buys Village Truck

Roberts Ready was the high bidder for the village's old rescue truck that was put up for sale recently.

The minimum asking price for the vehicle was \$800. Roberts bid was \$1,100. It was one of two bids received. They were opened at

last Tuesday's regular meeting of the village council.

It's going to be my big truck," owner Sharon Roberts told the council.

Council urged to renew our Chelsea Standard subscription

CHRISTMAS FESTIVITIES for the FAMILY



During Dinner . . .
Complimentary musical, decorations and candlelight
Serving 4:30-7:30

Monday, December 15—Songs of Christmas—University of Michigan Students. Kathryn Goodson, pianist.

Tuesday, December 16—"The Tintinnabulations" from the Methodist Church in Chelsea. Donna Palmer, Director.

Wednesday, December 17—Spring Quarter from Huron High. Larry Deomar, Orchestra Director.

Thursday, December 18—International Night Dinner Scandinavia. Kathryn Goodson, pianist.

Friday, December 19—"The Sibouettes," a Madrigal group directed by June Warren. Chelsea High School.

Saturday, December 20—For the Children a special menu Santa Claus and candy canes.

Sunday, December 21—A Traditional League Christmas menu.

CLOSED Monday, December 22nd until January 3rd

OPEN FOR DINNER Sunday, January 4th 11:30-2:15

THE MICHIGAN LEAGUE

911 N. University, Ann Arbor
764-0446

RCA Holiday VALUES

RCA BIG SCREEN TV'S

RCA 25" diagonal ColorTrak TV
\$499

RCA 26" diagonal ColorTrak Stereo TV
\$619.00

RCA 19" diagonal XL-100 Color TV
\$289

RCA 20" diagonal XL-100 with Remote Control
\$499

RCA 19" diagonal XL-100 Color TV
\$259.00

20" Diagonal XL-100 with Remote Control
\$399

RCA 5" Lowest Price Stereo Video Recorder
\$379

RCA 5" Best Selling Video Recorder
\$389

RCA Recorder with On-Screen Remote Control Programming
\$449

RCA COLORTRAK CONSOLES

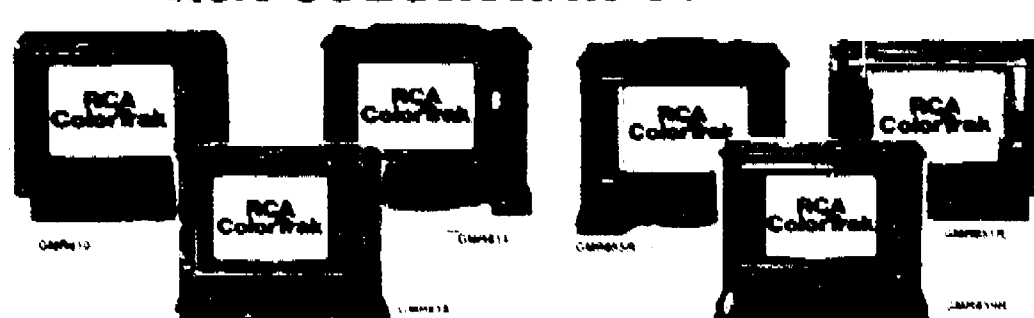

\$569

YOUR CHOICE

Beautiful consoles in your choice of cabinet styles. All feature square screen ChannelLock digital keyboard scan control, bright LED channel number display and quartz crystal cable tuning. Remote control models available at additional cost.

\$799

YOUR CHOICE

Enjoy high fidelity stereo sound from 1130 stereo TV broadcasts, where available. Sets have two high compliance 8" oval speakers with separate amplifiers.

GAMBLES

110 N. Main St. Chelsea

PH 475-7472